

*Rechecked
& corrected
Nov. 24, 1953*

C-14-25: FAVOR CEMETERY (NEW) About 100 yds. NE from "Coelidge Woods" Road across from Merville Hadley's. Visible from road. Driveway starts nearly opposite Hadley house. Bodies in this cemetery were removed from the old Favor Cemetery (C-6-26, JCG July 7, 1941) and the John Gordon Cemetery on the old Henry Wells place (C-28-41, JCG Oct. 15, 1939) when the U.S. Government acquired the lower land for the Franklin Flood Control Dam. PSM 6-12-53. Cemetery is in good condition and there are recent interments.
90 x 70 picket fence ms 39 u.s. 21 metal marker 5

ABRAMS

(24) Ruth, wife of John Abrams, "formerly wife of Aaron Favor". (stone has been broken & reset & no further inscription now appears - from JCG notes - "D. Jan. 2, 1870, ae. 84")

COLLINS

(15) C. S., 1861-1942 (IOOF flag)

(34) Mildred L., dau. Ralph P. & Lulu L. Collins, d. Nov. 11, 1916, ae. 3-0-14 "Not lost but gone before"

FAVOR

(23) Mr. Aaron, d. Sept. 1, 1835, ae. 55

(32) Annette, dau. J. G. & Augusta Favor, d. Nov. 16, 1862, ae. 5 y. 5 m. 16 d. "Just as we learned to love her most/God called her home to Heaven" (broken bud)

(16) Capt. Cutting, d. Mar. 8, 1822, ae. 85 "And being one of the/First settlers in/New Chester in 1767"

(31) Cutting, d. Apr. 20, 1881, ae. 74-7-7 (on same stone as Hannah, below) "Father & Mother"

(31) Hannah, wife of Cutting Favor, d. Aug. 21, 1882, ae. 72-9-7

(20) Infant dau. of Moses & Sally Favor, d. Mar. 15, 1807

(18) Captn John, s. of Cutting & Judith Favor, d. Jan. 15, 1782, 21st yr. (This appears to be the oldest grave yet found in N.H.)

(26) John, s. of Aaron & Ruth Favor, d. Sept. 9, 1827, 14th yr.

(28) John, s. of Cutting & Hannah Favor, d. June 16, 1834, ae. 4 y. 11 m.

(19) John, s. of Moses & Sally Favor, d. Oct. 19, 1808, 4th yr.

(17) Mrs. Judith, widow of ^{Capt.} Cutting Favor, d. April, 17, 1829, 90th yr.

(25) Mary, dau. Aaron & Ruth Favor, d. Dec. 8, 1816, ae. 8 y. 8 m.

(22) Lieut. Moses, d. Oct. 7, 1825, ae. 47. "Friends and physicians cannot save/The mortal body from the grave/Nor can the grave confine it here/When Christ shall call it to appear"

(27) Moses ~~son~~, s. Aaron & Ruth Favor (rest of stone buried so inscription cannot be read - JCG notes - d. Dec. 1832 ae. 7)

Favor Cemetery (cont.)

Favor (cont.)

(29) Moses, s. Cutting & (Hannah) Favor, d. June 4, 1846, ae. 12 y. 7 m.
(stone broken & partly illegible)

(21) Mrs. Sally, wife of Mr. Moses Favor, d. Sep. 24, 1809, 23rd yr.

GORDON (These 2 were removed from the John Gordon Cemetery)

(57) John, d. Mar. 26, 1853, ae. 66

(58) Lydia M., wife of John Gordon, d. May 24, 1864, ae. 74

HAMMOND

(13) George, d. Apr. 2, 1873, ae. 38 y. 5 m. "Many hopes lie buried here" (flag)

(14) Elizabeth, d. Apr. 22, 1897, ae. 62 y. 11 m. 20 d. "At rest"

HERBERT

(39) Betsy, wife of Sanders Herbert, d. Mar. 20, 1838, ae. 33 y. 5 m. "My mother"

MILES

(30) Mary S., wife of Alfred Miles, d. Jan. 4, 1866, ae. 39

PLAISTED

(64) Esther Ann, dau. of Charles E. & Maria S. Plaisted, d. Feb. 5, 1855, ae. 10 m.

PRESCOTT

(54) Laura Ann, dau. of Susannah & Perrin Prescott, d. Aug. 12, 1853, ae. 15 y. 7 m. 18 d.

(60) Mary E., dau. of R. & S. A. Prescott, d. Dec. 23, 1864, ae. 12 y. 7 m.

(55) Mary Ellen, dau. Susannah & Perrin Prescott, d. Mar. 6, 1847, ae. 5 y. 4 m. 10 d.

(53) Susannah [sic], wife of Perrin Prescott, d. May 17, 1877, ae. 71 y. 2 m. "Our mother"

ROBERTS

(52) Ida M., 1919-1920

ROYDER

(10) Albert W. "our infant son" (on same stone with Hattie, below)

(10) Hattie J. ^{Wells,} wife of Albert G. Royder, Oct. 18, 1872 - June 7, 1902 (cross & crown)

WELLS

(1) Caroline A., wife of John F. Wells, d. Jul. 23, 1853

(4) Dolly, d. May 6, 1859, ae. 70 y. 4 m.

(8) Edgar son of H. P. & Melissa A. Wells, d. Aug. 8, 1864, ae. 1 10 m. "Our little boy, too fair for earth/But not too good for Heaven" (broken rosebud)

Favor Cemetery (cont.)

Wells (cont.)

(09) Infant dau. H.P. & M.A.Wells, d. Apr. 4, 1866

(6) Mary J. wife Tappan Wells, d. July 15, 1851, ae. 51

(11) Melissa A. wife ^{H.}Proctor Wells, d. Sept. 14, 1910, ae. 68 y.2 m.

(12) ^{H.}Proctor Wells, d. Apr. 5, 1914, ae. 75 y. 4 m.

(5) Tappan. d. June 6, 1861, ae. 64 y. 1 m.

There is an iron pipe apparently marking a grave (No. 50), and 5 numbered metal markers apparently marking graves for which no stone was found in the old cemetery, as follows:

No. 33 #444A No. 48 #4301 No. 65 #438A
" 42 #432 No. 51 #433

No. 56, apparently one brought from Gordon Cemetery, is a fieldstone which may have been lettered but is now illegible.

There are 19 other fieldstones, Nos. 2, 3, 7, 35, 36, 37, 38, 40, 41, 43, 44, 45, 46, 47, 49, ~~50~~, 61, 62, 63. No. 59 is a marble marker, unlettered, said by Norma Roberts & U.S.Prescott to mark grave of Sarah A.Wells, wife Rufus Prescott. Iron pipe marks grave of infant of George Roberts & wife. (No. 50). No. 42, Grace Louise, inf. dau. Arthur & Grace Roberts. No. 51, Osborn Roberts. No. 33, Ralph Collins.

Nos. 61, 62, 63 & 65 are probably children of Charles E. & Maria S. Plaisted. Nos. 36 through 41 are probably Hubbards or Herberts. Nos. 43 through 49 are probably Durgins. (Statement of Mrs. Norma Roberts)

56 57 58

59 60

61 62 63 64 65

43 44 45 46 47 48 49 50 51 52 53 54 55

42

35 36 37 38 39 40 41

16 17 18 19 20 21 22 23 24 25 26 27 28 29 30 31 32

33 34

1 2 3 4 5 6 7 8 9 10 11 12

13 14 15

to Road + M. Hadley's

*Rechecked
corrected
Jan. 24, 1950*

C-15-20: SAMUEL WALLIS CEMETERY. On old "Dallas Wallis Place" now Boyle, in field 60 yds southerly from driveway to house. Stones in this cemetery all flat. JCG 10-15-39, PSM 6-12-53.
50 x 50 walled ms. 9 u.s. 2

COLLINS

- (5) Christina C. wife of James C. Collins, d. June 14, 1859, ae. 38 y. 3 m. "Oh let us forbear to complain/Since she has now gone from our sight/We soon shall behold her again/With new and redoubled delight."

PHELPS

- (4) Nancy S. wife of William Phelps, d. May 28, 1861, ae. 42 y. 10 m. 8 d. "My Mother"

WALLIS

- (3) Aaron F. son of Samuel & Nancy Wallis, d. June 16, 1865, ae. 42 y. 9 m.
- (9) Frank W. d. Sept. 7, 1863, ae. 8 mo. "Their son" (same stone as Laura, below)
- (9) Laura B. wife of Reuben R. Wallis, d. Sept. 5, 1863, ae. 32 (on same stone as above)
- (8) Mandana dau. Reuben ^{R.} & L. E. Wallis, d. Mar. 21, 1863, ae. 1y. 3 m.
- (2) Nancy M. wife of Samuel Wallis, d. May 16, 1869, ae. 76 y. 26 d. "My rest is peace for I sleep the sleep of the blest"
- (1) Samuel d. Dec. 6, 1877, ae. 84 y. 3 m. 26 d. "My trust is in the Lord/My home is with the blest"
- (6) Mary E. dau. Samuel & Nancy Wallis, d. Jul. 2, 1858, ae. 38 y. 2 m.
- (7) Walter B. son of Samuel & Nancy Wallis, d. Aug. 8, 1845, ae. 13 y. 3 m. "My weeping friends when this you see/The place that God designed for me/Mourn not for me but when you view/ Feel that it is No. 10 is an unmarked fieldstone near those of Laura, Frank and Mandana Wallis. No. 11, an unmarked fieldstone in far corner. /for you"

to driveway
to Wallis Place ←

N ←

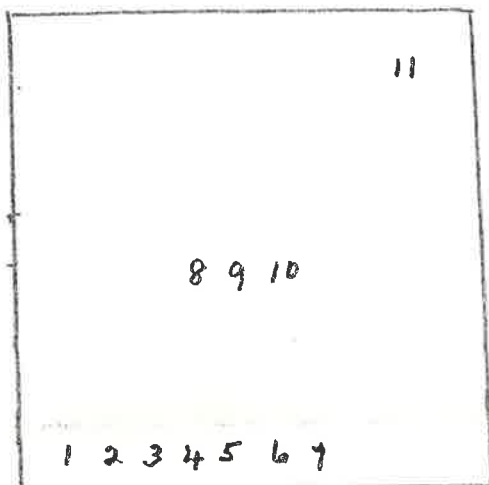

C-6-2:

RAMSEY CEMETERY. Near Horace Moody's, 50 yds. W of road and 120 yds. N of house. Follow wood road to left from main road at sharp turn N of Moody's house, avoid similar road to right from same place which is location of former road to Chase corner. Yard is a clearing in woods, unwallled. Several stones propped up with sticks. JCG 10-15-39. PSM 6-15-53.

35 x 45 unwallled m.s. 5 u.s. 2

HOIT

(4) Mary, wife of Timothy Hoit, d. Apr. 27, 1821, ae. 67 y. 11 d.

RAMSEY

(2) Hannah, wife of James Ramsay, d. Sept. 23, 1823, ae. 36 y. 1 m. 6 d.

(1) James, d. Dec. 28, 1857, ae. 79 y. 9 m. 5 d.

(5) Phila, dau. James & Hannah Ramsay, d. Jan. 23, 1834, ae. 18 y. 7 m. 23 d.

(3) Rebecca Rogers, 2nd wife of James Ramsey, d. Jan. 6, 1867, ae. 86 y. 2 m. "She left behind her many friends/But not an enemy"

There are two graves marked by fieldstones, Nos. 7 & 8. No. 6 may mark a grave but appears more likely to be a marker at the corner of the yard and No. 9 may be a natural stone. JCG notes 12 unmarked stones.

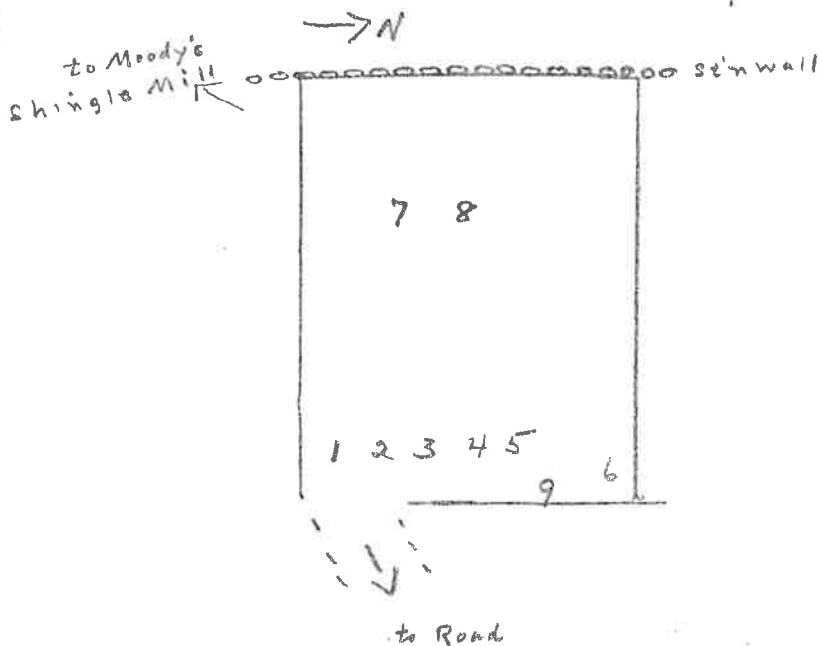

G-12-7: WILLIAM GORDON CEMETERY. On Fifield Place, now owned by Peter Carlson, in the edge of the woods near southwest corner of field back of house. Follow wall from road about half-way up hill from Chase corner to Carlson's, about 150 yds westerly of road. JCG 10-15-39. PSM 6-15-53. This yard has just been cleared, trees and brush cut and leaves raked. The marked stones are flat and displaced.

70 x 70 walled u.s. 9 m.s. 2 illegible 1

GORDON

(4) Betsy Ann, dau. William & Esther Gordon, d. May 24, 1848, ae. 23

(5) Esther, wife of William Gordon, d. Jan. 9, 1857, ae. 66

(5) William, d. Apr. 1, 1852, ae. 61 (on same stone as Esther)

No. 11 is a fieldstone which appears to have had lettering but is now illegible. Nos. 1, 2, 3, 6, 7, 8, 9, 10 & 12 are fieldstones. JCG reports 12 unmarked stones but only 10 could be found.

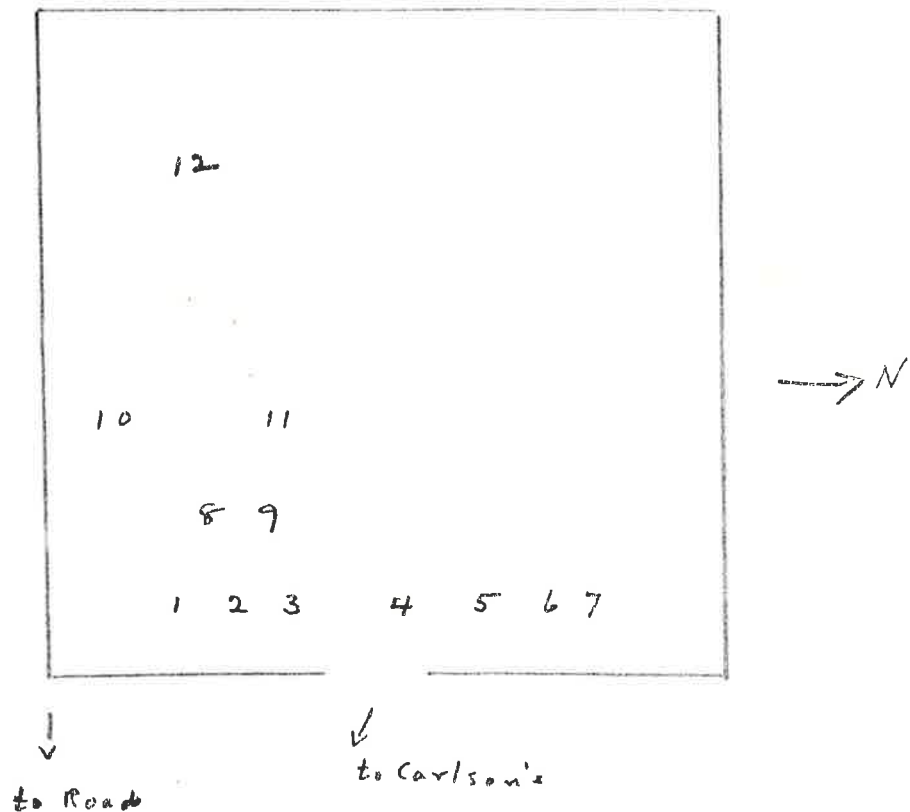

*Rechecked
+ corrected
Apr. 7, 1954*

9-24-19: LEVI WALLACE CEMETERY. Adjoins road on west side of yard, nearly opposite residence of Roy Clough Sr. One stone broken and leaning against back wall. Two recent graves are unmarked by stones. JCG 10-15-39. PSM 6-15-53.
30 x 60 walled m.s. 7 u.s. 6 n.s. 2

EVANS

(9) Benjamin, d. Nov. 11, 1898, ae. 85 y. 6 m. 21 d. (stone broken and pieces leaning against back wall)

(10) Ruth, wife of Benjamin Evans, d. Oct. 14, 1901, ae. 87 y. 10 d.

WALLACE

(13) Abigail K. Wallis, d. Jan. 17, 1855, ae. 22 y. 7 m.

(8) Abby A., dau. Levi Jr. & Rosina M. Wallis, d. Mar. 18, 1864, ae. 4 y. 10 m.

(7) Levi, Jr., d. Mar. 14, 1899, ae. 68 y. 10 m. 6 d.

(12) Richard Wallis, "was drowned" Aug. 23, 1840, ae. 22 y. 8 m.

HALEY

(6) Mary U., 1860 - 1934 "Mother"

Two fieldstones at back evidently mark children's graves, Nos. 14 & 15. Nos. 2 & 5 had flowers but no stones. Nos. 1, 3, 4 & 11 & 8, are fieldstone.

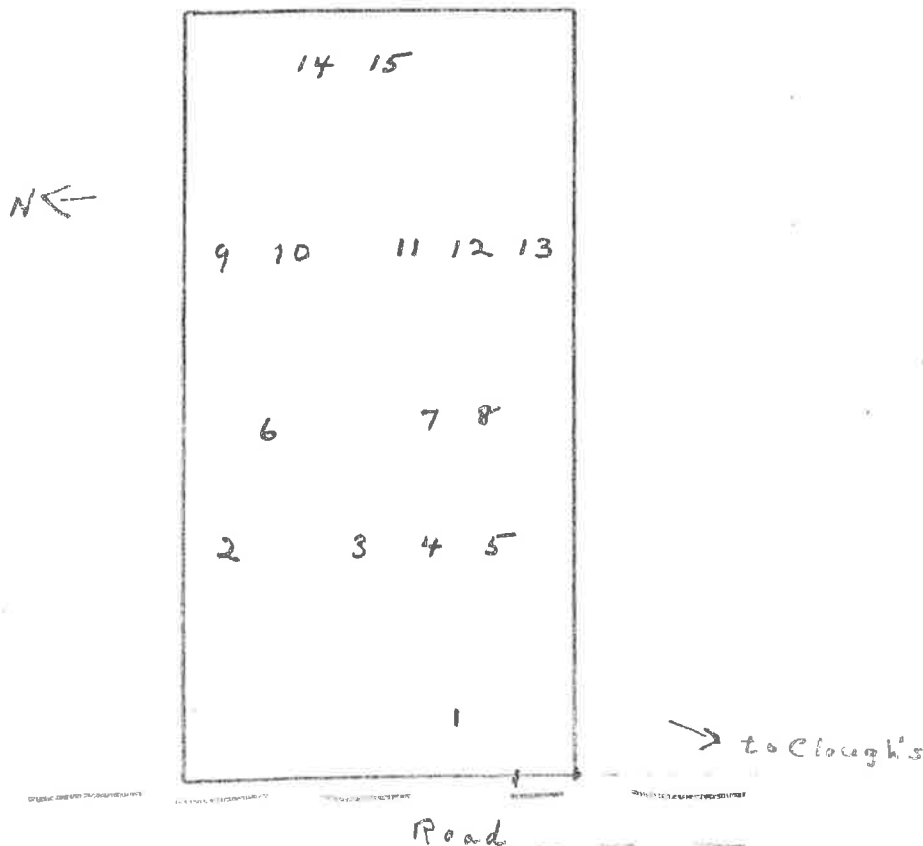

*Rechecked
corrected
Nov. 24, 1953*

C-38-29: DANIEL KELLY CEMETERY. On Brook Road, at edge of field opposite Clarence Hackett's. Visible from either road, west from main road or north from Brook Road. One stone flat, others propped up. JCG, Sept. 1939. PSM, 6-12-53.
40 x 80 walled m.s. 8 u.s. 3

DEARBORN

(9) David, d. July 26, 1827, ae. 29 y. 7 m. 27 d.

KELLY

- (3) Benjamin, d. Apr. 9, 1844, ae. 50 y. 4 m. 8 d. "Dearest husband thou hast left us/Here thy loss we deeply feel/ But tis God that hath bereft us/He can all our sorrows heal"
- (6) Daniel, d. Oct. 9, 1811, in 47th yr. "Drowned in Merrimack River" (stone leaning)
- (5) Hannah, w. Benjamin Kelley, d. Oct. 29, 1862, ae. 65 y. 0 m. 21 d. "We have lost a good mother"
- (7) Polly, wife Daniel Kelly, d. Aug. 12, 1851, ae. 81 (stone flat)
- (4) Samuel A., s. Benjamin & Hannah Kelly, d. Nov. 16, 1832, ae. 1 y. 2 m. 26 d.

TAYLOR

- (2) Electa, d. Nov. 29, 1832, ae. 19 y. 8 m.
- (2) Marenda, d. June 17, 1829, ae. 13 y. 6 m. 12 d. "Children of Ede & Anna Taylor" (both names on one stone - an unmarked fieldstone adjoining apparently marks the second grave)

WEED

- (8) Frederick B., d. July 27, 1868, ae. 23y. 3 m. (stone flat)

No. 1 is a field stone unmarked, but may indicate the grave of one of the Taylor girls both of whose names are on the adjoining stone. Nos. 10 and 11 are unmarked fieldstones.

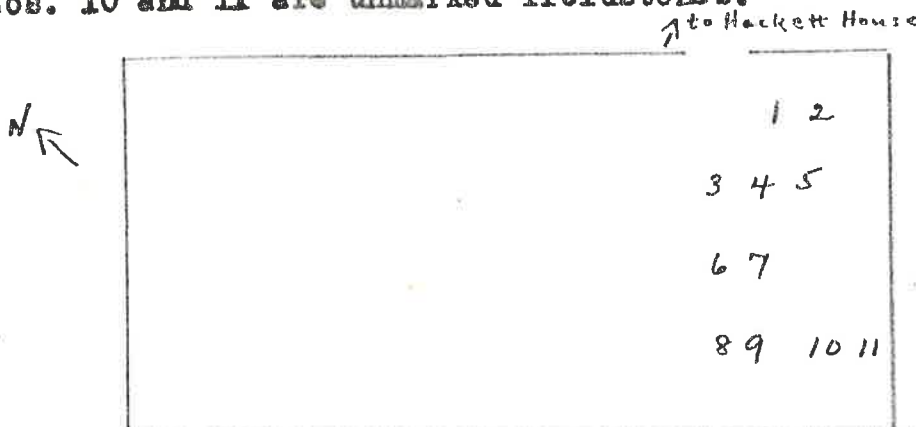

No. 7

C-39-30: PAUPER CEMETERY. West side of road on Arthur Robinson Farm (old Poor Farm), 125 yds in and just visible from road. Follow road past barn and turn left into field. JCG 9-39; PSM, 6-24-53.

30 x 60 walled m.s. 0 u.s. 17 (?)

All stones in this yard are unmarked fieldstone and hard to distinguish from casual stones. There may be more or less than 17 graves.

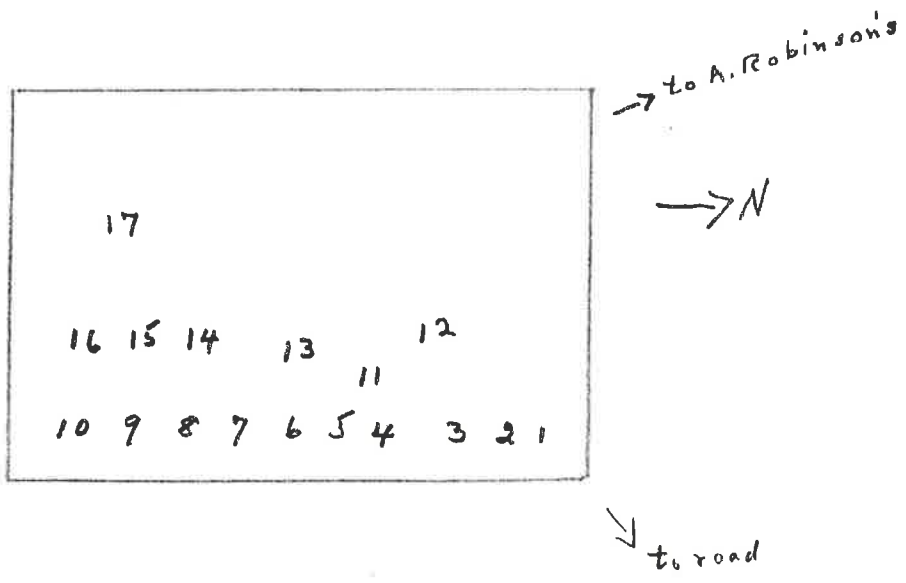

No. 8

C-43-44: TILTON CEMETERY. On east side of road nearly opposite house formerly owned by Ralph Jones. Supposed to contain graves of Tilton; original owners of farm. Not listed by JCG. PSM, Aug. 17, 1953.

40 x 40 walled m.s. 0 u.s. 7

All fieldstone markers, no decipherable markings.

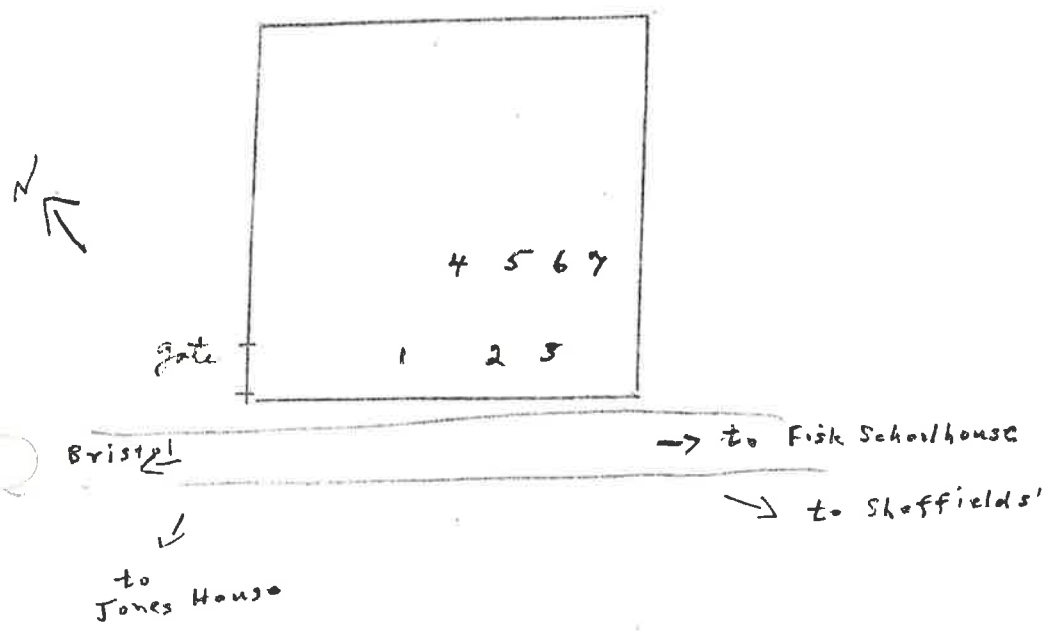

C-62-60: DUDLEY KELLEY CEMETERY. JCG record not dated. PSM May 31, 1953. On Clarence Swain Place. This yard is on the river's edge on a bluff about 200 feet north of the power line that runs across the lower field or pasture of the Swain farm and in the angle formed by the river and the mouth of the easterly brook on that farm. All headstones are broken and leaning against the south wall but initialed footstones are in place. There was some appearance of other graves and two rough stones that possibly marked a child's grave.

60 x 60 (walled) m.s. 3 u.s. 1 (?) 1825-1836 (?)

KELLEY

(3) Dudley, d. Oct. 29, 18 (rest of date broken, but JCG gives it "36")
 ae. 73 y. 10 m.

(2) Ruth, w./^{Capt.}Dudley Kelley, d. May 2, 1831, ae. 62. "Our life is ever on the (illigible)/And death is ever nigh/The moment we begin to live/We all begin to die."

(1) Sarah, widow, d. Mar. 27, 1825, ae. 103. "Fast as the autumn leaves we fall/And the grave saith yet there is room/The last hour comes alike to all/Great God prepare us for our doom."

No. 4 is a triangular field stone with another at a short distance, possibly marking a child's grave. No really legible markings but a possible letter "K".

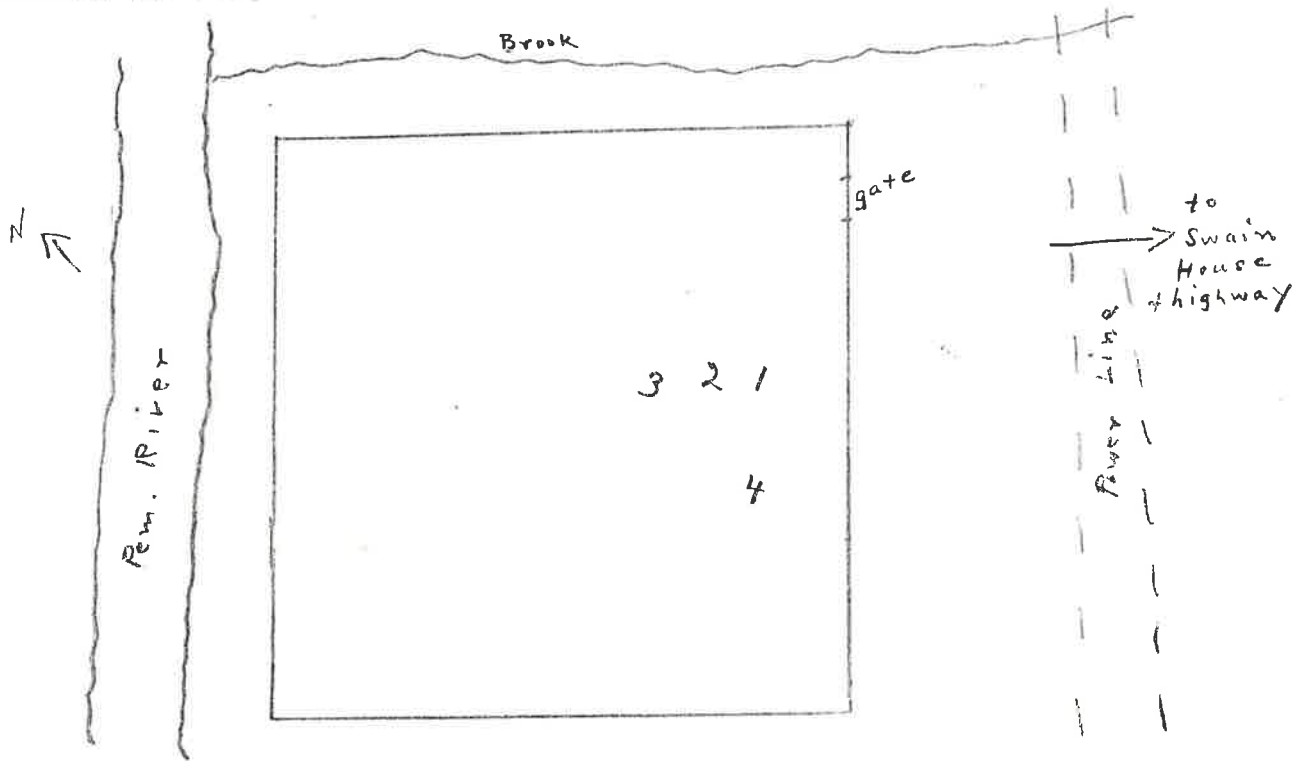

Rechecked & corrected June 13, 1954

C-65-32: SANBORN CEMETERY. In field at foot of "Mail Box", "Ski Tow" or "Sanborn" Hill, 200 yd. N.W. of Mrs. McGregor's and near lower end of Ski Tow. JCG Sept. 1939. PSM 6-9-53. Two stones fallen in this cemetery. Some leaning. (rechecked - 6-24-53)

walled m.s. 23 u.s. 44

BLAKE

(63) Hiram, son of John B. & Polly Blake, d. May 15, 1828, 18th yr.

BURPES

(7) Infant son of A. & S. G. Burpes, d. Aug. 27, 1838

FISK

(11) Elder David, d. Feb. 9, 1834, ae. 61 y. 11 m. 6 d. "He is with us no more/He is forever fled/His lifeless body's left behind/To moulder with the dead" (stone leaning)

(10) Lydia, wife of Elder David, d. Aug. 11, 1847, ae. 77 (stone leaning)

GORDON

(28) Hiram, son of Daniel B. & Mary Jane Gordon, d. July 25, 1829

(29) Mary Jane, wife Daniel B. Gordon, d. Feb. 20, 1833, ae. 29 (stone leaning)

GURDY

(34) Sarah H. wife of Cyrus, d. Jan. 14, 1842, ae. 21 y. 9 m. (stone leaning)

ROBINSON

(9) Levi, d. Oct. 22, 1849, ae. 96. "A soldier in the Revolution" "Pilgrim thy labor is o'er/Thy time of probation's run/Thy steps are now bound for the untrodden shore/And the race of immortal begun." (marker & flag) (stone leaning)

(8) Mary, wife of Levi Robinson, d. June 18, 1812, 51st yr. "Mary died, we trust in the faith of our Lord & Savior, Jesus Christ"

SANDBORN

(25) Betsy, dau. of Joseph & Mary Sandborn, d. July 23, 1821, ae. 23

(38) Mr. Joseph, d. Jan. 20, 1834, ae. 74 (stone leaning)

(26) Joseph, son of Joseph & Mary, d. June 20, 1824, ae. 33 (stone reversed)

(32) Mrs. Mary, wife of Joseph Sandborn, d. Nov. 17, 1826, ae. 60

(36) Parker, son of Joseph & Mary, d. Jan. 10, 1833, ae. 29 (stone leaning)

(35) Plummer, son of Joseph & Mary, d. Nov. 17, 1829, ae. 21 y. 7 m.

(37) Rhoda, dau. of Joseph & Mary, d. Sep. 15, 1827, ae. 26 (stone leaning)

SANBORN

(27) Asael J., d. Feb. 11, 1846, ae. 36

(67) Eliphalet G., d. Dec. 23, 1835, ae. 31 (stn broken, against E. wall)

(67) Jane, wife of Dea. Walter, d. Dec. 5, 1829, ae. 54. On same stone with husband (stone fallen)

Sanborn Cemetery (cont.)

Sanborn (cont.)

(82) Levi, d. Aug. 12, 1819, ae. 32

(21) Polly, d. Mar. 7, 1878, ae. 85 y. 10 m. (stone fallen)

(59) Dea. Walter, d. Aug. 5, 1856, ae. 86 On same stone as Jane, his wife. (stone fallen) "Blessed are the dead which die in the Lord"

"82"

(65) Fieldstone with chiseled marks, apparently "P M" or "R M"/"1842"?
"1840"

(64) Fieldstone with chiseled marks, apparently "E W"/"89"

Nos. 1, 2, 3, 4, 5, 6, 12, 13, 14, 15, 16, 17, 23, 24, 28, 31, 32, 33, 34, 35, 36, 37, 38, 39, 40, 41, 42, 43, 44, 45, 46, 47, 48, 49, 51, 52, 53, 54, 18, ~~are all fieldstones with no markings~~ 19, 20, 50, 55, 56, 58, 59, 60, 61, 62, and 66 are all fieldstone with no markings.

Tradition says that Enoch Gordon is buried in this cemetery, presumably in one of the unmarked graves. PSM remembers as a child seeing William Robinson ("Bill") place a flag on a grave with with a fieldstone marker near the southeast corner, perhaps No. 53 or 54, and this may have been Enoch's grave, although she does not remember ever being told so.

Many stones are crowded & it is difficult to distinguish headstones & footstones & count may not be accurate.

→ to Mrs. Margaret

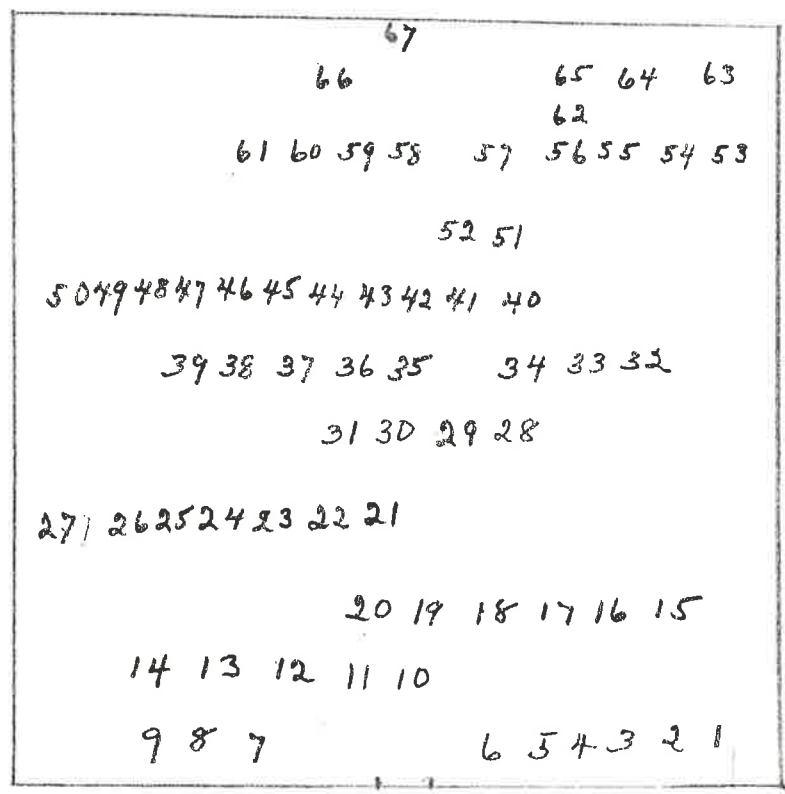

N ←

gate

→ to SKI Tow

*Rechecked
May 23, 1954*

G-74-15: LANE CEMETERY. 100 yds in westerly from road at Jerome Gordon's on Gordon Hill. Down grade in corner of field back of house. Some stones broken & displaced. JCG, 10-18-39. PSM, 8-3-53.

30 x 30 walled m.s. 7 u.s. 1

ELLSWORTH

- (8) Martha Ann, dau. Sam & Martha C. Ellsworth, d. June 25, 1850, ae. 5 y. 19 d. (stone leaning against north wall)

LANE

- (5) Aaron S., d. May 24, 1823, ae. 2 y. 5 m. (on same stone as Shepard K., below) "children of Mr. Samuel & Tryphena Lane" (stone broken)
- (6) Abigail, dau. Samuel & Tryphena Lane, d. Sept. 23, 1835, ae. 23 y. 11 m. "Go spirit of the sainted dead, / Go to thy longed for happy home"
- (4) Hannah P., dau. Mr. Samuel & Tryphena Lane, d. --(?)11, 1830, (JCG has "10" for month but it is now illegible due to break in stone) ae. 3 y. (stone flat & broken)
- (2) Mr. Samuel, d. Aug. 7, 1830, 55th yr. "They die in Jesus & are blessed / How sweet their slumbers are / From sufferings & from sin released / And freed from every snare"
- (5) Shepard K., d. June (possibly "Jan.") 21, 1826, ae. 2 y. 6 m. (on same stone as Aaron S. above, see)
- (3) Tryphena S., wife of Samuel Lane, d. Sept. 28, 1859, ae. 74 y. 1 m. "Mother, rest from sin and sorrow, / Death is o'er, and life is won; / In silent faith we wait till risen, / For thou shalt meet us all in heaven"

SWAN

- (7) Mrs. Betsey C., d. Apr. 25, 1883, ae. 73 y. 7 m. (stone is against wall but base is in place indicated by No. 7)

No. 1 is a flat fieldstone bearing some indication of an inscription now entirely illegible. JCG Notes (probably this stone) "S.L. 1836 (hand chiseled)"

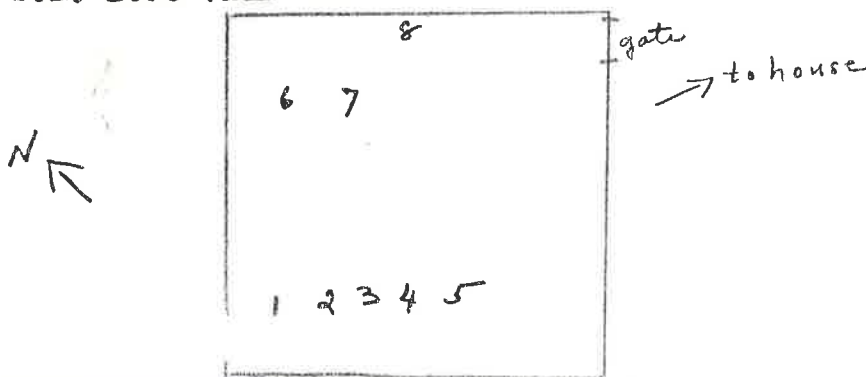

*Rechecked
May 29, 1954*

LEVI

C-78-11: / DOW CEMETERY. On Adelbert Gordon farm on Gordon Hill, 300 yds southeasterly from house on knoll in field marked by several pines. Barely visible from road. All stones in this yard are fieldstone, three have legible markings, others may once have been marked but nothing can now be made out on them. Yard may once have been walled as there appear to be foundations of a wall left and it is raised slightly above level of field.
30 x 30 unwalled m. s. 3 u. s. 11

(DOW) (This is assumed to be the family name of following graves)

(3) A x D/ D I E D. D E C. 17/ AD 1822/ A G E D 6 4 Y E A

(2) J x D/ A G 8 2

Unknown

(9) W. M.

From reference to Bristol History it would appear that No. 2 is Jonathan Dow who died Nov. 6, 1816, ae. 82-5-15. In that case No. 1 would very probably be his wife, Comfort Brown Dew, date and place of death not given in Bristol History. Same source states that Abigail Godfrey, wife of Levi Robinson died Dec. 17, 1822, ae. 64-2-7 which would make it appear that stone No. 3 is hers, in which case No. 4 is probably her husband's, Levi's (a Revolutionary soldier) but nothing can be deciphered now on either No. 1 or No. 4. All other stones except No. 9 are unmarked or show no markings now.

JCG record, 10-17-39, PSM, 7-28-53

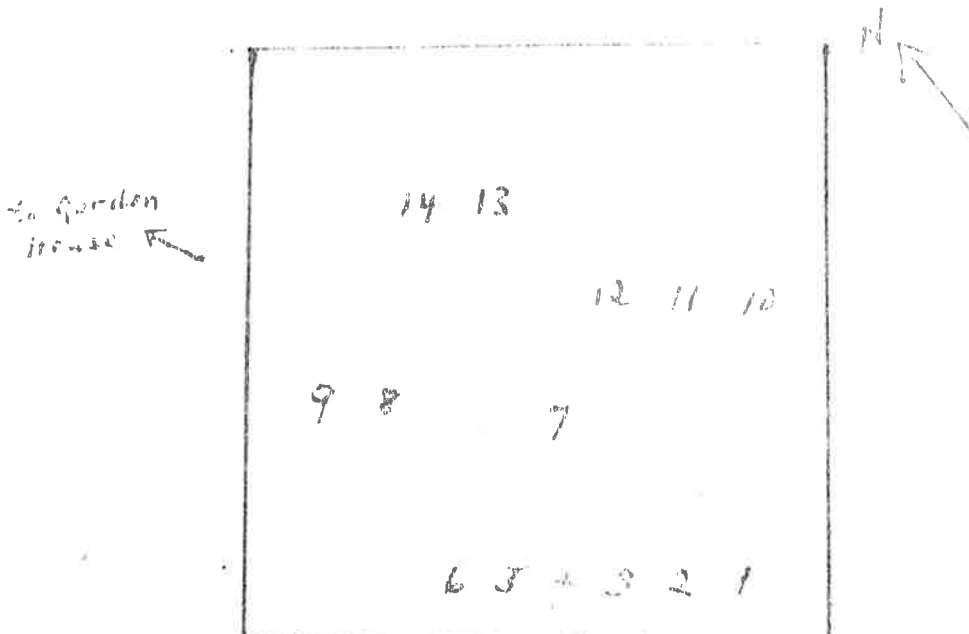

C-103-0: DEARBORN CEMETERY. On "Huntly Farm" of Alice G. Lathrop, about 1/4 mi. south of Newhall's. Visible from road, about 60 yds. easterly across field opposite present house. On Meredith town line. Several stones on ground. Several rough stones unmarked, others un-hewn but possibly lettered, only three of these legible. JCG record, not dated. PSM, 5-19-53, rechecked 7-26-53
70 x 70 walled m.s. 27 u.s. 8

DEARBORN

- (19) Anvilla E., dau. Daniel M. & Harriet G. Dearborn, d. Mar. 10, 1923, ae. 72 y. 1 mo. 18 d.
- (14) Daniel M., b. Jan. 23, 1810, d. Jan. 19, 1896. "I know whom I have beleived (sic)" (double stone with next)
- (14) Harriet G. Gordon, "his wife", b. Jan. 14, 1815, d. Feb. 7, 1895. (double stone with above) "He will bring me forth to the light, and I shall behold his righteousness."
- (17) Infant son (of Daniel M. & Harriet G. Dearborn) d. Sep. 1, 1846 (same stone as next)
- (17) Lucelia B., dau. Daniel M. & Harriet G. Dearborn, d. May 8, 1858, ae. 4 y. 9 m. (Same stone as above) "One child the less on earth, one angel more in Heaven"
- (18) Martha A., dau. Daniel M. & Harriet G. Dearborn, d. May 8, 1868, ae. 19 y. 12 d. "Hope looks beyond the bonds of time; When what we now deplore/ Shall rise in full immortal prime/ And bloom to fade no more."
- (16) Mary E. P., dau. Daniel M. & Mary J. Dearborn, d. Sep. 18, 1856, ae. 18 y. 7 m. "Not lost, but gone before"
- (15) Mary J. wife of Daniel M. Dearborn, d. Nov. 6, 1843, ae. 27 "Asleep in Jesus: blessed sleep,/ From which none ever wakes to weep."
- (20) S. Jennie, dau. Daniel M. & Mary J. Dearborn, d. Nov. 18, 1917, ae. 74 y. 17 d.

DILLINGHAM

- (7) Irving V., "their son", d. Apr. 7, 1868, ae. 5 m. (same stone as next, stone flat and broken)
- (7) Mary P., wife of E. V. Dillingham, d. Apr. 15, 1868, ae. 26 y. 9 m. (same stone as above)

EDGERLY

- (8) Abbie G., wife of John D. Edgerly, d. Aug. 19, 1867, ae. 30 y. 2 m. "Dearest wife thou has left me/ Here thy loss I deeply feel/ But tis God that hath bereft me/ He can all my sorrows heal."

C-103-0: Dearborn Cemetery cont.

FLANDERS

- (3) James G., d. Sep. 8, 1874, ae. 70 (stone flat & broken, same stone apparently as next)
- (3) Maha P., "their daughter" d. Nov. 13, 1852, ae. 21. (this is apparently part of next stone above, both pieces are flat)
- (29) Mary, wife of Samuel Flanders, d. Mar. 19, 1871, ae. 93 (stone flat)
- (28) Samuel, d. July 24, 1826, ae. 53 (stone flat)

GORDON

- (2) Abigail, wife of James Gordon, d. Mar. 26, 1851, ae. 62 y. 3 m. (stone flat)
- (6) Baby, "our" d. Nov. 1833 (on same stone with Irving & Eddie below, "children of John S. & Betsey R. Gordon") "Gone to live again"
- (5) Betsey R., wife of John S. Gordon, "b. at New Hampton, N.H." d. July 28, 1887, ae. 73 y, 4 m. 27 d. (stone flat)
- (9) Drusilla Leontine, dau. of Louis & Sarah E. M. Gordon, d. Dec. 5, 1842, ae. 1 y. 8 m. 16 d. "Beneath this silent clod she sweetly sleeps/From every pain & sorrow freed/Yet o'er thy grave fond nature weeps/Yes still for thee our hearts doth (sic) bleed"
- (6) Eddie "little", d. Apr. 7, 1850, ae. 1 y. 2 m. 16 d. (on same stone with Baby above & Irving below)
- (6) Irving M., d. July 24, 1854, ae. 7 y. 2 m. 24 d. (see above)
- (1) James, d. Jan. 4, 1864, ae. 81 y. 11 m. (stone flat)
- (4) John S., d. July 17, 1868, "in New Hampton," ae. 57 y. 10 m. "God's finger touched him and he slept" "The will of the Lord be done" (stone flat)
- (2b) William Jr., d. Nov. 21, 1820, ae. 36 y. 4 m. 20 d. (stone flat)

MERROW

- (10) Cordelia Mary, "his wife" b. June 29, 1858, d. Oct. 30, 1919 (double stone with Oscar Lincoln below)
- (13) Harriet G., dau. Oscar L. & Cordelia Merrow, b. Dec. 5, 1885, d. Sep. 25, 1887
- (11) Helen M. dau. Oscar L. & Cordelia M. Merrow, b. July 23, 1888, d. June 9, 1892.

C-103-0: Dearborn Cemetery cont.

Merrow (cont.)

(12) Infant son, of Oscar L. & Cordelia M. Merrow, b. Jan. 8, 1890, d. Jan. 11, 1890. (stone loose on base)

(10) Oscar Lincoln, b. Aug. 9, 1864, d. Sep. 28, 1925. (double stone with Cordelia above) "They are not dead: They have but passed/Beyond the mists that blind us here,/Into the new, and larger life/Of that serener sphere"

SANBORN

(21) Mary G., wife of William T. Sanborn, d. Feb. 14, 1888, ae. 58 y. 5 m. 2 d.

Three rough stones nearly illegible are as follows:

(23) D x A (?) / J x G / 1820 / A G E D / (rest of stone buried)

(24) D E A T H (?) / E M x G / 1818 / A G E D / 69 & 9 M O

(31) A D 1821 / D E A T H / of M x G / A 25 J U N E / P (probably more but illegible)

There are ^{eight} ~~six~~ more rough stones, some of which may once have been marked, but if so are now illegible, - Nos. 22, 26, 27, 30, 32, 33 (the last is in the far corner and appears to be a child's grave)

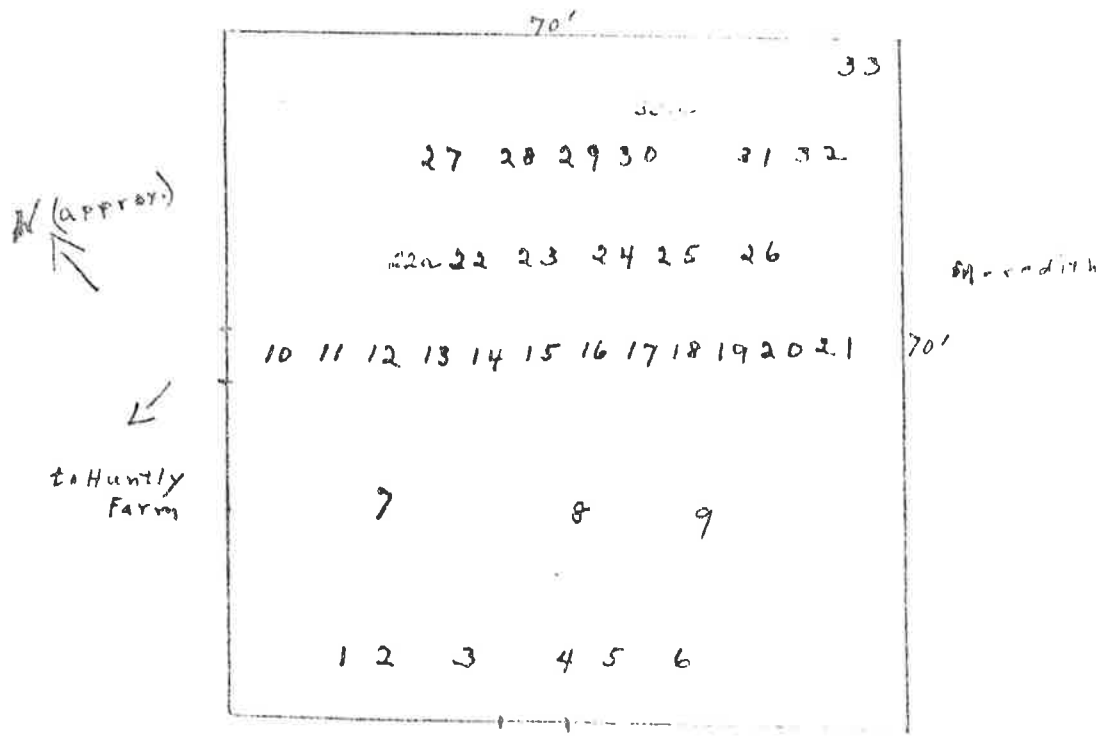

*Rechecked &
corrected
Nov. 18, 1953*

C-108-2: SAMUEL KELLEY CEMETERY. JCG record not dated. PSM, 5-21-53 & 11-18-53. On northerly side of road, visible from road, 300 yds. up on brow of hill in Millard Blake field, reached through Blake farm-yard. Some stones have evidently been replaced as some duplications were found. Many stones broken off and flat or against walls. Several standing nearly illegible. One large monument.

80 x 60 walled mon. 1 m.s. 39 u.s. 7

GOSS

(4) Hannah Tilton, wife John, d. June 20, 1872, ae. 96 (stone leaning against S wall)

(3) John, d. Jan. 9, 1862, ae. 80 (stone against S wall)

(5) Sophronia, Dec. 22, 1808 - Dec. 13, 1889 (stone against S wall)

(6) Rufus L., June 26, 1819, - Dec. 4, 1855 (stone against S wall)

FLANDERS

(46) Mrs. Harriet Lincoln, dau. Michael B. & Rachael A. Kelley, Aug. 11, 1816 - Mar. 24, 1900 (stone flat)

KELLEY

(10) Abigail, wife Lt. Samuel, d. Oct. 15, 1846, ae. 84 y. 4 m. 10 d. (stone leaning)

(39) Abigail R. dau. Mr. Michael B. & Rachel A. Kelly (sic.) d. Sept. 23, 1823, in 8th yr. "Sleep on sweet babe and take your rest/ Christ called the (sic) home when he thought best"

(1) Abigail, wife Jonathan F., d. June 26, 1828, ae. 25 y. 4 m. "For to me to live is Christ/ And to die is gain" (stone leaning against S wall)

(38) Ann M. dau. Michael B. & Rachel Kelly (sic) d. Aug. 4, 1820, in 3rd yr. "Here youth and age together meet/ And death's pale victory's complete"

(19) David T., s. Jonoⁿ F. & Eunice, d. Apr. 22, 1833, ae. 2 y. 7 m. "Weep not fond parents/ Check the rising tear"

(8) Elisebeth, Mrs. (sic), wife of Samuel, Esq., d. Oct. 4, 1816, in 76th yr. "Compassion dwelt upon her mind/ To works of mercy still inclined/ She lent the poor some present aid/ Or gave them not to be repaid"

(18) Hannah Gordon, wife Samuel, d. Jan. 1, 1861, ae. 66

(37) Infant son, of Joseph R. & Martha, d. Mar., 1820, (same stone as Joseph R. (37) below)

(37) Joseph R., d. Feb. 12, 1819, ae. 7 (this and preceding are on same stone, marked "children of Joseph R. and Martha Kelley")

C-108-2: Samuel Kelley Cemetery (cont.)

Kelley (cont.)

- (12) Joseph R., d. Apr. 29, 1847, ae. 61 "Our Father" (stone flat)
(12a, against E wall appears to be a duplicate, same name & date, "ae 60 y. 11 m. 11 d." "sleep on dear friend, nor fear to rise/ When Gabriel's trump shall rend the skies")
- (13) Martha, wife Joseph R., d. Dec. 18, 1858, ae. 69 "Our Mother" (stone flat)
- (15) Michael B., Feb. 25, 1792 - Oct. 23, 1846 (stone flat) (15a, against E wall appears to be duplicate, same name & date, "ae. 54 y. 7 m." "For me to live is Christ; to die is gain")
- (16) Rachel A. Cram, wife Michael B., July 17, 1793 - Jan. 5, 1870 (16a, against S wall appears to be duplicate)
- (7) Samuel, Esq., d. June 28, 1813, in 80th yr. (SAR marker & flag)
- (9) Samuel, Lt., d. Feb. 20, 1832, ae. 73 y. 8 d. "Blessed are the dead/ That die in the Lord" (stone leaning)
- (17) Samuel, d. Jan. 21, 1858, ae. 69
- (29) Thomas S. D., s. Mr. Nathaniel P. & Sally S. Kelly (sic), d. Mar. 3, 1828, ae. 5 m.
- (40) William P., s. Joseph R., Esq., d. Jan. 18, 1835, ae. 21 y. 4 m. 21 d. "The graves of all his saints be blest/ And soften'd every bed/ Where should the dying members rest/ But with the dying head"

PLUMMER

- (11) Susan D. Kelley, wife Nicholas G., 1800 - 1880

SIMPSON

- (28) Abigail Roberts Kelly (sic), wife Judge Henry Y., Oct. 23, 1824 - June 19, 1893 (stone flat)
- (26) Ahimaaz B., Doctor., s. Thos. & Betsy, Mar. (?), ae. 35 (?) (stone so weathered as to be practically illegible)
- (21) Betsy, wife Thomas, d. Oct. 20, 1829, ae. 72 y. 7 m. 24 d.
- (47) Edward P., "youngest son of the late John R. and Harriet" d. Sep. 1, 1841, ae. 6 y. 9 m. (stone against N wall, apparently out of place - might represent a removal?)
- (27) Henry Y., Judge, d. Oct. 4, 1855, ae. 58. "Judge of the Court of Common Pleas" (stone flat)
- (22) "Infant Child", s. of Thos. & Betsy, b. Mar. 28, 1780, d. in infancy

C-108-2: Samuel Kelley Cemetery (cont.)

Simpson (cont.)

- (23) "Infant Child", s. of Thos. & Betsy, b. June 14, 1781, d. in infancy (This and preceding stone are nearly illegible and were not read on first visit)
- (25) John K., d. Boston, Mass., Dec. 30, 1837, ae. 50 "He erected this monument and his name is richly entitled to be inscribed upon it" (Inscription on N face of monument, he apparently is not buried here. Inscription on E face, "This monument is erected in their native town feebly to commemorate their talents and their virtues by their eldest surviving brother AD 1827. Their dust reposes where they died." Inscription nearly illegible. See Thomas Jr. (25) and William Bowdoin (25) below)
- (24) Samuel Livermore, Capt., s. Betsy & Thos., Esq., d. Apr. 17, 1813, ae. 27 y. (stone nearly illegible)
- (20) Thomas, Esq., d. Nov. 27, 1835, ae. 80 y. 6 m. 20 d. (has a verse which is illegible) (SAR marker & flag)
- (25) Thomas Jr., b. July 30, 1782, d. Shipton, Lower Canada, Nov. 2, 1803, ae. 21 (not buried here, see note under John K. (25) above. This inscription on W face of monument)
- (25) William Bowdoin, merchant, b. May 7, 1792, d. in Boston Apr. 9, 1820, ae. 28 (inscription on S face of monument. (Not buried here, see note under John K. (25) above)

SPEAR

- (30) Hiram A., d. Mar. 4, 1858, ae. 31 (hand pointing upward) (stone flat)

WILSON

- (42) Betsey C., wife Daniel, d. Oct. 1, 1848, ae. 28
- (41) Daniel Wyatt, June 9, 1811 - Aug. 5, 1880 (stone flat)
- (45) Henry B., s. Daniel W. & Betsey C., d. May 10, 1858, ae. 17 (stone flat)
- (2) Henry S., s. Daniel W. & Betsey C., d. July 4, 1840, ae. 7 m. 9 d. (stone against S wall, probably out of place)
- (44) Mary A. C., wife Daniel, d. Feb. 26, 1856, ae. 33
- (43) Sarah D. Kelley, wife Daniel, Jan. 12, 1826 - Apr. 1, 1870

There are seven unmarked fieldstones, Nos. 14, 31, 32, 33, 34, 35, and 36. Some of these are apparently children.

C-108-2: Samuel Kelley Cemetery (cont.)

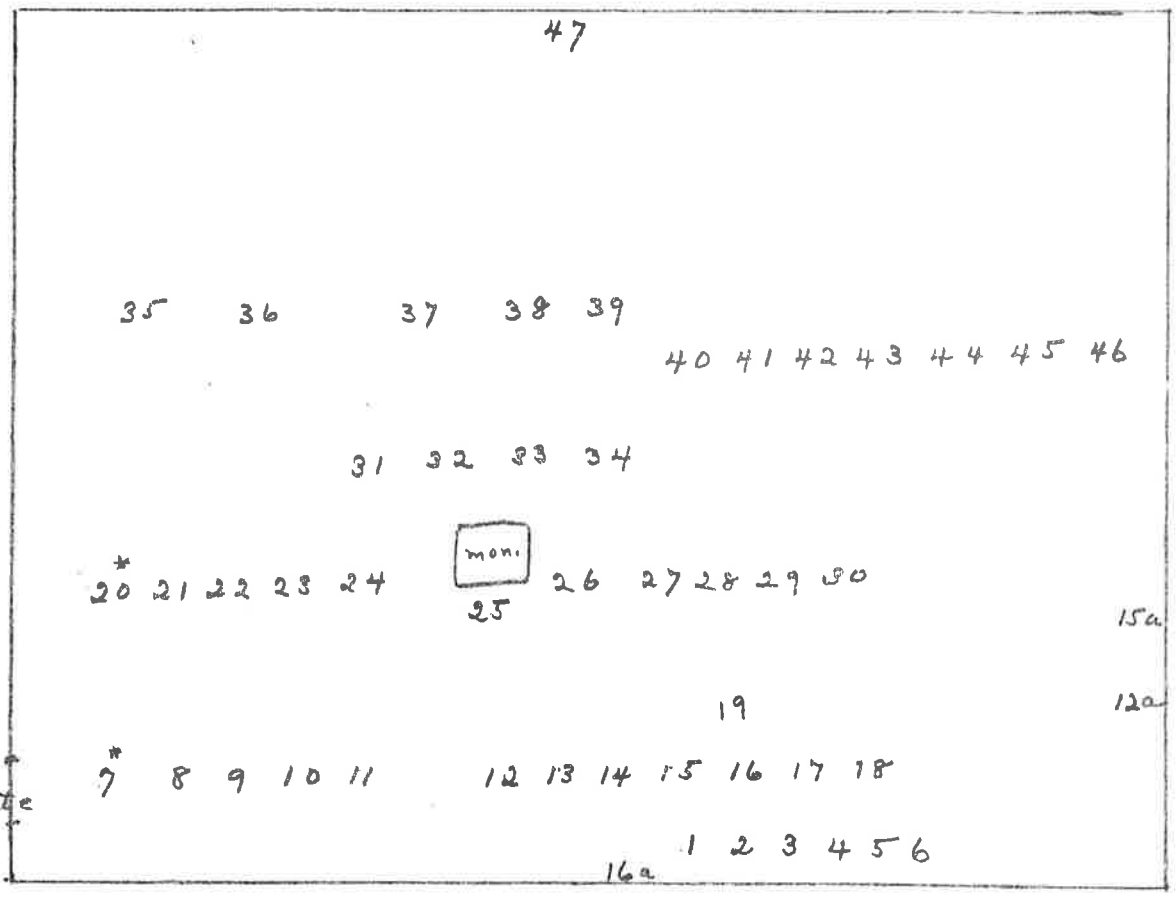

to M. Blake's

* Yet

*Rechecked
& corrected
June 17, 1954*

C-112-20: OLD INSTITUTION CEMETERY. 1/4 mile from Town House on road to Pinnacle, nearly opposite Old Institution brick school-house, east side of road, 100 yd. in and visible from road. Reached by roadway running past Ernest Drake's dooryard to Gallagher house. JCG record not date. PSM, 5-21-53. Surrounded by wire fence in poor condition, some stones down. Many monuments are fieldstone, unmarked. Howe lot surrounded by stone posts and iron rails, Willets lot by posts but no rails. Near center are six stone posts forming a rectangle but appear to be no graves within area enclosed.
120 x 120 m.s. 29 u.s. 31 (wire fence) 1818-1890

CONNER

(32) Capt. George W., d. May 23, 1869, ae. 43. "Gone but not forgotten"
(stone down)

GLOVER

(18) Laura, dau. of Noah & Abigail Glover, d. Nov. 20, 1855, ae. 5y. 3m.
(17) Infant son of Noah & Abigail Glover, d. May 2, 1837, ae. 2 weeks

HODGDON

(33) Mary A., d. Mar. 1, 1856, ae. 7 y. 6 m. (On same stone with following) "children of James M. and Hannah S. Hodgdon"
(33) James, d. Dec. 31, 1854, ae. 9 mo.

HOWE

(53) Ebenezer, d. Apr. 12, 1861, ae. 79. "There is rest in heaven"
(54) Hannah H. Howe, "wife of Daniel S. Andrews (?), d. June 26, 1861, ae. 75. (Verse illegible. Name doubtful.)
"Sweetly I am resting--"

JOHNSON

(13) Eben C., d. Jan. 11, 1872, ae. 72
(15) Eben, Co. F 8 Regt N.H. Vols. d. at New Orleans Nov. 16, 1862, ae. 33 (flag and marker)
(15) Peter, d. Oct. 15, 1864, ae. 39 (on same stone as above)
(14) Ruth A., wife of Eben C. Johnson, d. Nov. 30, 1866, ae. 67.

NORRIS

(30) Caleb, son Nathaniel & Polly Norris, d. Feb. 5, 1821, ae. 7 m. 16 d.
(31) Charles, d. Nov. 15, 1844, aex 23rd year
(26) Nathaniel, d. Feb. 26, 1871, ae. 79 y. 10 m. (on same stone as next)
(28) Polly, wife of Nathaniel Norris, d. July 10, 1843, ae. 47 y. 3 m. (This is a metal marker with both names on it)

41
C-112-20: Old Institution Cemetery, cont.

Norris, cont.

- (29) Son (?) d. Apr. 24, 1819, "in third year of his age" (Stone is broken and no name shows)

SANBORN

- (59) Mary Dora (?) dau. of Caleb H. & Nancy --(rest of stone covered)
- (47) ^{Capt.} Ebenezer, d. Nov. 17, 1818, ae. 51 (fl. 8)
- (52) Elisabeth, wife of Josiah Sanborn, d. Jan. 10, 1865, ae. 87
- (58) Infant son & daughter of Caleb & Nancy Sanborn (double stone)
son d. Dec. 10, 1818, ^{one} dau. d. Sep. 6, 1819 ^{the other}
- (51) Josiah, D. Mar. 4, 1865, ae. ~~87~~ 76
- (46) ^{wife of Capt. Ebenezer} Lydia, wife/, d. June 7, 1834, ae. 67

SLEEPER

- (6) Nathaniel, d. Feb. 17, 1854, ae. 87 (stone missing)
(on back - Lois Carbee wife of Joel Carbee, d. Mar. 11, 1811, ae. 83)
- (7) Polly, wife of Nathaniel Sleeper, d. Jan. 1, 1841, ae. 69 y. 10 m.
(stone flat)

THYNG

- (8) Ann Louisa, dau. John H. & Sarah W. Thyng, d. Sep. 10, 1890, ae. 1 yr. 7 mo.

WARD

- (48) Capt. Abraham, d. Oct. 24, 1840, ae. 43 y. 1 m. 19 d. (fl. 8)
- (50) Calvin son of Abraham & Lydia Ward, d. Oct. 6, 1840, ae. 19 (fl. 8)
- (49) Lydia, wife of Abraham Ward, d. Apr. 25, 1833, ~~ae. 40~~ 40th year
- (19) William H., son of N. L. & J. A. Ward (sic), d. May 22, 1858, ae. 8 mo. "With white hands folded o'er a sinless breast/The little sleeper laid him down to rest."
(stone propped up)

WILLETTS

- (56) Enoch , d. Nov. 8, 1872, ae. 57 y. 10 m. (fl. 8)
- (55) Prudence, wife Enoch Willetts, d. Feb. 28, 1890, ae. 54
- (57) "Father & Mother"-- no other markings on stone in Willetts lot.

There are 31 unmarked fieldstones and may be more and appear to be graves entirely unmarked and some that have been removed. Most of east end of yard seems to be unoccupied. There is a metal marker

C-112-20: Old Institution Cemetery, cont.

and flag on south side some distance from other graves, but no stone. (No. 60)

Unmarked stones are numbered: 1, 2, 3, 4, 5, 9, 10, 11, 12, 16, 20, 22, 22, 23, 24 (appears to be a child), 25, 26, 27, 34, 35, 36, 37, 38, 39, 40, 41, 42, 43, ~~44~~, 45.

Mrs. Cady Smith says No. 60 is James Sanborn, Civil War veteran

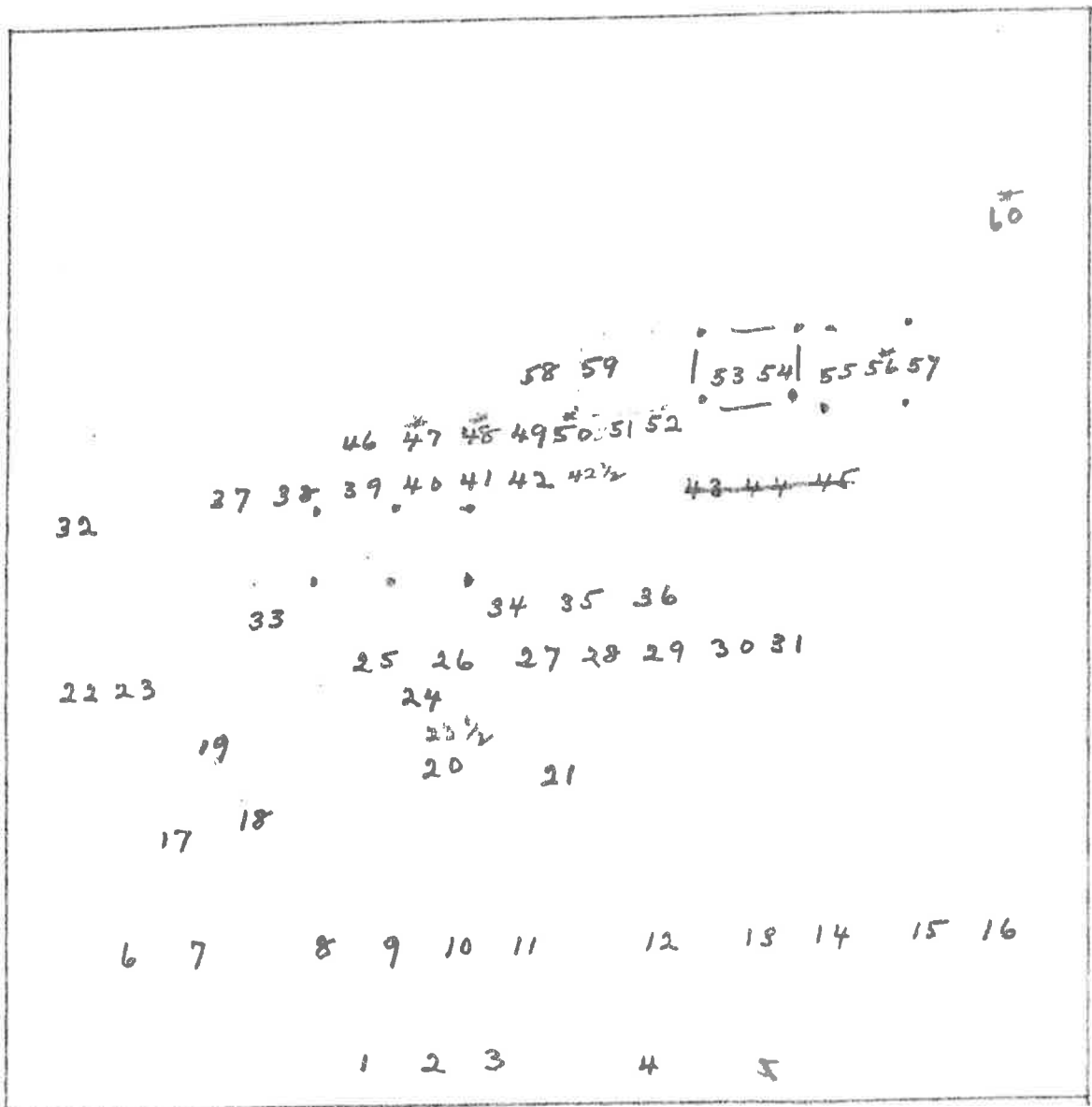

(added)
N ←

↓
to
Ernest
Drakes

C-115-5: DRAKE CEMETERY. On Luther Drake farm, east of site of buildings. Follow roadway past shed toward pond, cemetery on south side of field, about 100 yds. In good condition. One stone apparently missing. JCG has no record. PSM, 7-26-53.
 36 x 24 in corner of wall, other two sides m.s. 6 u.s.0 enclosed by stone posts & wire

DRAKE

- (1) Abraham, d. Feb. 25, 1843, ae. 77 (same stone as Lydia, below)
- (3) Abraham, d. June 9, 1877, ae. 76
- (5) Andrew J., "son of Abram & Jane Drake" d. Feb. 22, 1851, ae. 16
 "Unto you, O men, I call, and my voice is to the sons of men"
- (6) Anna E., "dau. John P. & Mandana Drake"; d. Apr. 1, 1864, ae. 4 yr. 13 d.
- (4) E.M.D., there is no headstone here, these initials on footstone. From appearance body may have been removed.
- (2) Jane S., wife Abraham Drake, d. July 25, 1873, ae. 69 yr.
- (1) Lydia, "his wife" (on same stone as first Abraham above) d. Feb. 2, 1853, ae. 87 yr.

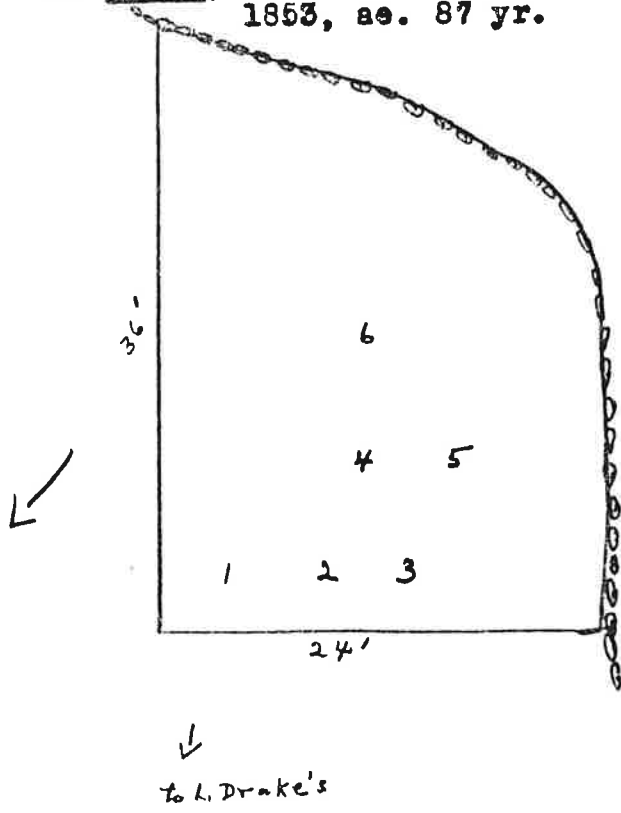

*Rechecked
+ corrected
June 18, 1954*

C-115-41: MAGOON CEMETERY. On north side of road leading to Ralph Huckins' about 1/8 mi. Easterly of house. Cemetery in upper edge of field, about 60 rods from road. Two monuments, several stones fallen. JCG, 10-17-39. PSM, Aug. 16, 1953. *6*
50 x 60 walled m.s. 7 (incl. mon.) u.s. *5*

BENNET [sic]

(TR. L. 1-10-1866)

- (10) Matilda J., "their daughter", d. May 25, 1844 ae 36 (?)
(may be "28", JCG has "30") on same stone as Olive & William, below)
- (10) Olive, wife William, d. Jan. 11, 1848, ae. 77 (on same stone with William & Matilda J.)
- (10) William, d. Apr. 16, 1817, ae. 40 (on same stone with Olive & Matilda J. above)

BURNHAM

- (1) Pamela, b. Dec. 6, 1811, d. Apr. 9, 1875 (stone missing)

MAGOON (on second monument name is spelled "Magoon")

- (3) Anna, w. Elder Josiah Magoon, d. Jan. 24, 1834, ae. 71 (stone flat)
- (5) Benjamin, d. Mar. 19, 1859, ae. 74 y. 6 m. (on W. face of first monument)
- (9) George W., b. Feb. 21, 1809, d. Dec. 22, 1825 (on E face of second monument)
- (4) Josiah, ~~Magoon~~ d. Feb. 5, 1841, ae. 83 (stone flat)
- (9) Nancy H., widow Stephen S. Magoon, d. Oct. 12, 1873, ae. 84 y. 6 m. (on S face of second monument)
- (9) Peter H., b. May 20, 1810, d. July 2, 1836 (on N face of second monument)
- (2) Widow Sarah, d. Feb. 15, 1827, ae. 91 (stone flat)
- (5) Sabra B., wife Benjamin Magoon, d. Nov. 9, 1878, ae. 75 y. 2 m. (on N face of first monument)
- (5) Susan, wife Benjamin Magoon, d. Apr. 25, 1838, ae. 55 (on S face of first monument)
- (9) Stephen S., b. June 2, 1782, d. May 14, 1858

Ground around both monuments is graded and bounded by split stone laid in the ground. Nos. 6, 7, 8, 11 & 12 are unmarked fieldstone. JCG lists 7 unmarked stones but no more could be definitely located in 1953.

C-115-41: Magoon Cemetery (cont.)

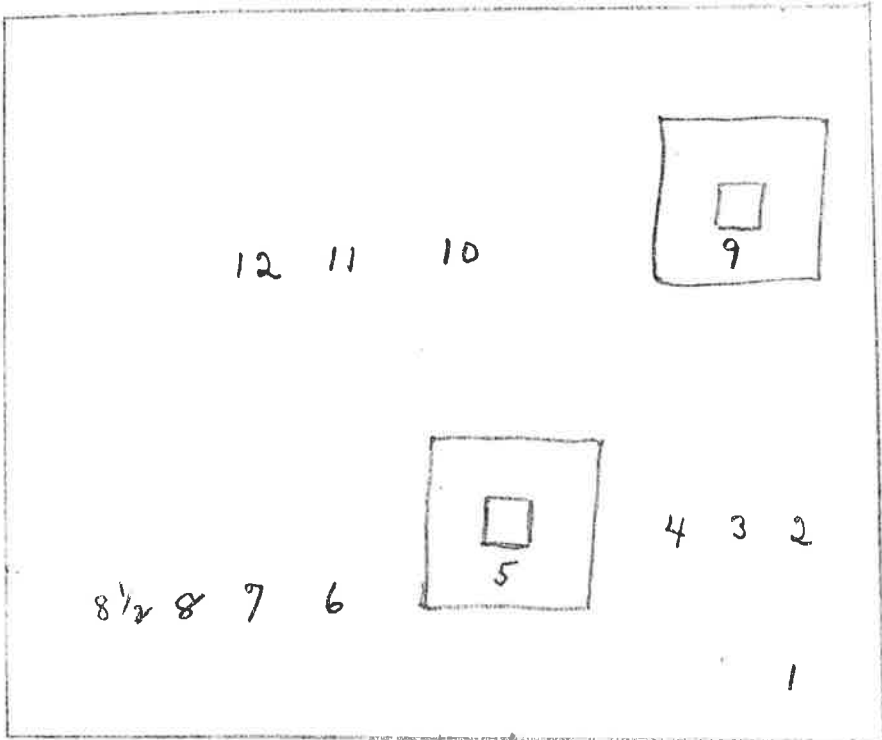

→ to road

↓ to Huckins House

*Rockwood
corrected
June 15, 1937*

C-119-37: CAPT. PETER HANAFORD CEMETERY. On north side of road leading from top of Hanaford Hill to Ralph Huckins' nearly opposite turn to George Huckins Place, and back of Albert Smith Place. Adjoins road. Several stones down. One monument. JCG record undated, PSM, Aug. 26, 1953.

100 x 60 walled m.s. 34 u.s. 2

DRAKE

- (4) Abigail, w. John Drake, b. Apr. 27, 1798, d. Sep. 12, 1874.
(double stone with John, below, flat)
- (4) John, b. Dec. 23, 1800, d. July 13, 1868 (double stone with wife, above, fallen flat)

HANAFORD

- (2) Mrs. Abigail, w. Capt. Peter, d. June 23, 1827, ae. 76
(stone flat)
- (1) A. Rockwood, 1847 - 1906 (on W face of monument)
- (11) Benjamin K., d. Feb. 19, 1831, ae. 26 (stone broken & flat)
- (1) Caroline M., w. A. Rockwood Hanaford, 1845 - 1915 (on W face of monument)
- (1) Dorcas, w. Winthrop Y. Hanaford, 1803 - 1888 (on S face of monument)
- (6) Harriet N. W., w. Dr. Joseph H., b. Oct. 24, 1832, d. June 8, 1907. (double stone with husband, below, fallen flat)
- (6) Dr. Joseph H., b. Dec. 20, 1818, d. June 15, 1900 "The beloved physician he rests from his labors but his works follow him" (double stone with wife, fallen flat)
- (13) Lovina, w. Taylor P. Hanaford, d. Sep. 23, 1877, ae. 76 y.
5 m. 20 d.
- (1) Mary J., 1833 - 1861 (on E face of monument) (A stone leaning against wall indicated by "x" is evidently replaced by the monument, and bears this inscription - "Mary Jane, daughter of Winthrop Y. ^{and Dorcas} Hanaford [sic] d. Apr. 9, 1861 ae. 27 y. 5 m. She's not dead but sleepeth")
- (14) Mary L., d. Aug. 15, 1883, ae. 86. (stone badly leaning)
- (16) Nancy, d. Aug. 24, 1886, ae. 71 (stone leaning)
- (15) Nancy P., d. Nov. 12, 1859, ae. 84 y. 6 m.
- (3) Capt. Peter, d. Jan. 19, 1834, ae. 83 (stone reversed) flag

C-119-37: Capt. Peter Hanaford Cemetery (cont.)

Hanaford (cont.)

- (18) Peter Jr., d. July 14, 1833, ae. 39 (double stone with Polly)
- (18) Polly, wife Peter Hanaford Jr. d. July 14, 1833, ae. 41
(double stone with Peter Jr. above)
- (12) Taylor P., d. July 27, 1858, ae. 58 y. 6 m. 19 d.
- (17) Walter, b. Oct. 2, 1829, d. Feb. 22, 1840 "Our brother" "We
all do fade as a leaf"
- (1) Winthrop Y., 1804 - 1896 (on S face of monument)

HOYT

- (25) Abram, d. Aug. 13, 1846, ae. 22 y.3 m. "Rest dear child rest
in heaven/ All thy sufferings now are o'er/ Angels joys
to thee are given/ Grief shall never harm thee more"
- (23) Reuben, d. May 13, 1861, ae. 60 y. 10 m. "Behold and see as
you pass by/ As you are now so once was I/ As I am now
so you must be/ Prepare for death and follow me"

HUCKINS

- (32) Abigail, w. Daniel Huckins, Sep. 29, 1872, ae. 81 y. 5 m.
"She sleeps but not forever" (stone leaning)
- (26) Calvin, Feb. 28, 1897, ae. 81 (same stone with Welthy, below)
- (30) Dana, d. May 1, 1865, ae. 34 y. 11 m. "Gone home", hand
pointing upward. (stone fallen & broken)
- (31) Daniel, d. May 5, 1863, ae. 76 y. 3 m.
- (29) Hosea, d. Dec. 27, 1867, ae. 35
- (28) Mark D., d. July 1, 1861, ae. 8 y. 11 m. 11 d. (Same stone
with Willie, below)
- (26) Welthy J. w. Calvin Huckins, d. Oct. 28, 1891, ae. 70 (same
stone with husband, Calvin, above)
- (28) Willie, d. June 27, 1861, ae. 6 y. 6 m. 16 d. (Same stone
with Mark D. above) "Children of Calvin & Weltha J.
Huckins" "Gone home to rest"
- (27) Willie M., d. Apr. 22, 1877, ae. 7 y. 11 m. "Adopted son" of
Calvin & Welthy J. Huckins

KELLY

- (34) Abigail, w. Daniel C. Kelly, d. May 6, 1849, ae. 24

C-119-37: Capt. Peter Hanaford Cemetery (cont.)

Kelly (cont.)

(33) Daniel C., d. Mar. 9, 1849, ae. 23

LEAVITT

(10) A. Francilla, dau. J. W. & E. H. Leavitt, d. Sep. 21, 1862, ae. 18
"Our sister"

(7) Samantha, dau. J.W.& E.H.Leavitt, d. Nov. 23, 1838, ae. 3 mo.

(9) Elizabeth H., wife of Jeremiah W. Leavitt, d. Sep. 3, 1895,
ae. 88. (stone flat)

(8) Jeremiah W., d. Sep. 15, 1860, ae. 60 (stone broken and
disintegrating, had a verse but it is mostly
illegible now - 1953) "Thy Savior hath passed
death's portals before thee/ The lamp of his love
shineth through the gloom . . ." (?)

SMITH

(20) Charles H., s. of Daniel T. & Sarah E. Smith, d. July 14,
1861, ae. 11 y. 11 m. "He was to [sic] pure for
earth"

(19) Daniel T., b. July 18, 1819, d. Apr. 29, 1892 (double stone
with wife Lizzie, below, fallen) "We shall sleep but
not forever/ There shall be a glorious dawn"

(5) Esther, w. John Smith, b. Apr. 20, 1783, d. Aug. 8, 1874
(double stone with husband, John, leaning against
foundation)

(21) Freddie I., d. Sep. 16, 1890, ae. 26 y. 9 m. "Sweetly resting"

(24) Joanna, "w. Samuel P. Smith & former w. Raaben Hoyt" "Jesus
said unto her, I am the resurrection and the life"
d. July 21, 1872, ae. 68 y. 10 m.

(5) John, b. Dec. 1, 1781, d. Aug. 14, 1868 (double stone with
wife, Esther, above, leaning against foundation)

(22) Mary E., wife Willie H., b. Oct. 17, 1857, d. Aug. 10, 1930.
(double stone with husband, Willie H.) "At rest"

(19) S. Lizzie, w. Daniel T. Smith, b. Mar. 19, 1826, d. Apr. 1, 1905
(double stone with Daniel, above)

(22) Willie H., b. Feb. 24, 1856, d. Sept. 9, 1911 (double stone
with wife, Mary E., above)

Nos. 35 & 36 are unmarked fieldstone. "x" is apparently a duplicate
stone as noted above.

C-119-37: Capt. Peter Hanaford Cemetery (cont.)

to Albert Smith's
↑

to Hanaford Hill
↑

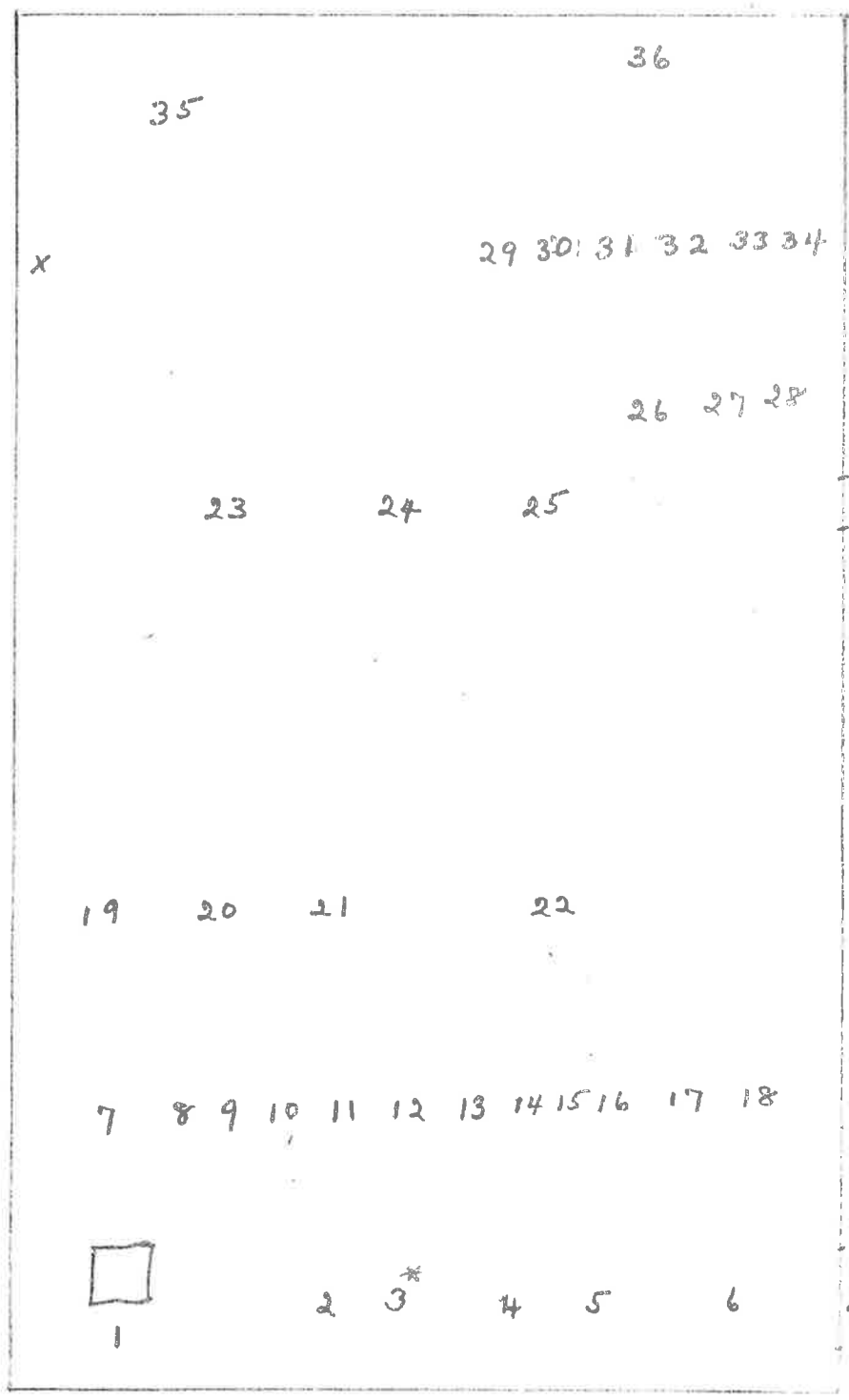

to Ralph
Huckins
↓

to
Geo.
Huckins
↓

*Rechecked +
corrected
Jan 18, 1954*

C-129-47: DOW-DRAKE CEMETERY. At "Rockledge", Leslie B. Smith Farm, adjoining road on east, south of buildings. In good condition, stones mostly repaired. Difficult to locate some graves marked by fieldstone in more crowded portions of yard. JCG notes undated. PSM 10-19-53.
120 x 60 walled m.s. 60 u.s. 44

CLIFFORD

(23) Nancy, w. Ebenezer, dau. Zebulon & Ann Gordon, d. July 20, 1825, ae. 34.

DOW

- (82) Abraham H., d. Aug. 27, 1849, ae. 2 y. 9 m. "Weep not dear parents/ Your dove is at rest/ Reclining serenely on Jesus's breast"
- (83) George L., d. Jan. 25, 1892, ae. 49 "Co. F, 18 N.H.Vol." "Brother" GAR marker & flag
- (64) J. Herman, d. June 24, 1861, ae. 2 y. 6 m. 5 d. (on same stone with Laroy, below) "Children of Frank & Martha S. Dow" "Our lambs are at rest" (two carved sleeping lambs)
- (55) John H., d. Feb. 21, 1844, ae. 27y.10 m. 8 d.
- (58) Jonathan, d. Jan. 31, 1850, ae. 78 y. 6 m.
- (64) Laroy, d. June 17, 1861, ae. 6 y. 2 m. 14 d. (On same stone with J. Herman, above)
- (63) Martha S., w. ~~Orin~~ F., Aug. 11, 1830 - July 13, 1875 "Till Jesus comes"
- (61) Mary Ann, w. Peter, d. Dec. 9, 1865, ae. 67 y. 5 m. 6 d.
- (62) Orin F., May 25, 1830 - Oct. 16, 1907. "Rest in peace"
- (60) Peter, d. Dec. 16, 1863, ae. 68 y. 7 m. 14 d.
- (59) Sally, w. Jonathan^{Jr.}, "dau. Capt. Peter & Abigail Hanaford" d. Nov. 24, 1832, ae. 60.

DRAKE

- (130) Abraham, d. July 25, 1805. (on same stone with wife, Martha)
- (46) Abraham, d. Mar. 4, 1832, ae. 73 y. 8 m. 27 d.
- (28) Mr. Abram Jr., d. May 15, 1826, ae. 42
- (3) Albert D., s. Joseph S. & Mary A., d. Aug. 25, 1854, ae. 4 (stone flat)
- (12) Anna, w. Dea. Nathaniel, dau. Jacob Burnham, d. Feb. 1, 1805, in 30th yr.
- (47) Anna, w. Abram (sic), dau. Dea. Joshua Burnham, d. Mar. 15, 1815, in 57th yr.

C-129-47: Dow-Drake Cemetery (cont.)

Drake (cont.)

- (9) Deborah, w. Nathaniel Jr., "dau." Joseph Goss," d. July 30, 1824, in 49th yr.
- (4) Harriet, dau. Nathaniel & Susan, d. Mar. 30, 1845, ae. 17 y. 10 m.
- (74) Henry A., d. Nov. 14, 1828, ae. 17 yr. 10 m. 12 d.
- (32) Henry F., s. John & Abigail, d. Aug. 23, 1850, ae. 17 y. 5 m. 17 d.
- (27) Infant son of Abram Jr. & Lydia, d. ~~Mar.~~^{Jun.} 22, 1822
- (49) Joseph B., d. Dec. 22, 1836, ae. 47
- (38) Joseph S., d. June 11, 1890, ae. 64 y. 8 m.
- (72) Joshua B., d. Mar. 30, 1833, ae. 45 y. 2 m. 11 d.
- (73)? Marian H., d. Feb. 7, 1820 (This stone was not found 10-19-53 though listed in JCG's notes. May have been one of which a portion remains at (73))
- (13) Martha, w. Abraham, d. Apr. 28, 1799 (on same stone with husband)
- (39) Mary A., w. Joseph S., d. Feb. 6, 1902, ae. 75 y. 6 m. 3 d.
- (48) Nancy, dau. Joseph B. & Polly, d. Apr. 20, 1816, ae. 10 y. 9 m.
- (11) Dea. Nathaniel, d. May 30, 1854, ae. 85
- (50) Polly, w. Joseph B., d. Dec. 2, 1859, ae. 46
- (10) Susan, w. ^{Dea.} Nathaniel ~~Mrx~~, d. July 24, 1857, ae. 69

EPHLIN

Smith

- (37) Marion F., w. Charles J., 1885 - 1929

GORDON

- (88) Addie A., w. Curtis A., d. Dec. 1, 1898, ae. 34.
- (69) Albert, b. & d. Jan. 7, 1860 (on same stone with Albert R., below) "children of Leonard S. & Ellen"
- (69) Albert R., Nov. 22, 1860 - Feb. 28, 1866. (on same stone with Albert, above)
- (24) Anna, w. Zebulon, d. Dec. 6, 1857, ae. 94 y. 3 m.
- (68) Anna S., dau. James & Sally, d. Jan. 9, 1893, ae. 65 y. 11 m. 14 d.
- (84) Benj. S., d. Oct. 11, 1896, ae. 75 y. 1 m.

C-129-47: Dow-Drake Cemetery (cont.)

Gordon (cont.)

- (86) Curtis A., d. Oct. 24, 1917, ae. 66
- (65) James, d. Aug. 29^m 1863, ae. 67 y.
- (87) Lulie A., w. Curtis A., d. June 4, 1890, ae. 29
- (66) Sally, w. James, d. Oct. 14, 1870, ae. 72
- (85) Sarah A., w. Benj. S., d. Jan. 25, 1901, ae. 75 y. 9 m.
- (67) Sarah P., dau. James & Sally, d. July 16, 1870, ae. 37
- (24) Zebulon, d. Oct. 16, 1827, ae. 69 y. 7 m. (Marker '61-'65 (?) & flag)

HOWE

- (89) Calista E., dau. Josiah S. & Betsey W., d. Sept. 1, 1850, ae. 1 y. 10 m. "Dear Calista/ Thou hast left us/ Here thy loss/ We deeply feel"
- (90) Curtis S., s. Josiah S. & Betsey W., d. Sep. 6, 1850, ae. 4 y. 11 m. "But 'tis God that/ hath bereft us/ He can all our/ sorrows heal"
- (93) James, Feb. 19, 1786 - Jan. 6 1864
- (71) Marietta F., dau. J& M. & S. K., d. Feb. 3, 1847, ae. 16 m. 18 d.
- (91) Martha D., d. Mar. 18, 1876, ae. 52
- (92) Rebecca Wyatt, w. James, June 22, 1787 - Aug. 6, 1876

MARSTON

- (20) Jeremiah, d. Dec. 20, 1804, in 50th yr. (stone flat) "My father called me to his arms/ And willingly I go/ With cheerfulness I bid farewell/ To everything below" (There is a large flat fieldstone leaning against the wall behind this grave (x) which was apparently the original marker. Chiseled lettering - F · M · / D c . 2 0 / 1804

PRESCOTT

- (103) Comfort, w. Rufus, d. Aug. 13, 1881, ae. 88 y. 6 m. "Trust in the Lord for I shall yet praise him" (stone fallen & broken)
- (102) Rufus, d. Apr. 12, 1863, ae. 51 y. 8 m.

SMITH

- (36) Caroline M., Sept. 9, 1866 - May 7, 1945 "Mother"
- (34) Chester E., so Frank B. & Carrie M., d. May 23, 1886, ae. 1 m. 28 d.
- (2) Eliza, w. John P., Sep. 12, 1908, ae. 84 y. 10 m. 7 d.

C-129-47: Dow-Drake Cemetery (cont.)

Smith (cont.)

(21) Elizabeth, w. Benj., former w. Jeremiah Marston, d. Aug. 20, 1842, in 82nd yr.

(35) Frank B., May 22, 1858 - Sep. 22, 1927. "Father"

(40) Harriet A., w. L. B., d. Oct. 12, 1879, ae. 26 y, 9 m. 20 d.

(1) John P., Feb. 6, 1889, ae. 65 y. 8 m. 20 d.

(33) Leslie B., 1890 - 1946

WEBSTER

(100) Elizabeth, dau. Bailey & Susan, d. Sep. 30, 1834, ae. 4 y. 8 m. 9 d. (stone broken)

Nos. 5, 6, 7, 8, 14, 15, 16, 17, 18, 19, 22, 25, 26, 29, 30, 31, 41, 42, 43, 44, 45, 51, 52, 53, 53a, 54, 56, 57, 70, 75, 76, 77, 78, 79, 80, 81, 94, 95, 96, 97, 98, 99 & 101 are unmarked fieldstones. Some are buried and there are some loose stones so that it is impossible to be certain just how many are grave markers. No. 73 is a stone broken off but the missing stone could not be found. See note under "Marian Drake".

C-129-47: Dow-Drake Cemetery (cont.)

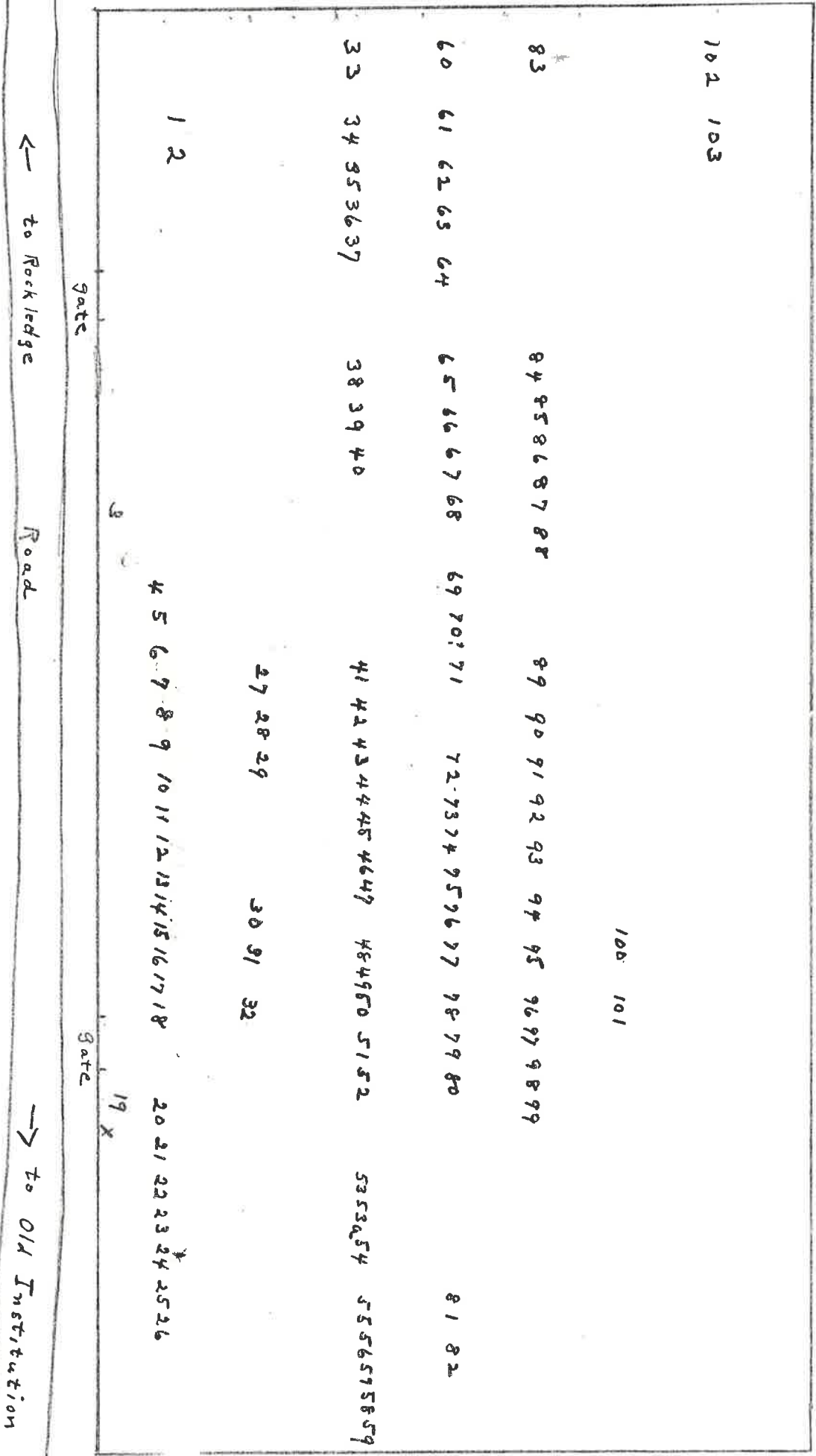

← to Rock ledge

Road

→ to Old Institution

Gate

Gate

19 X

C-139-41: JOHN HUCKINS CEMETERY. On Huard Farm in "Little Hollow"
Go due south downgrade in front of barn and then turn westerly.
Cemetery in edge of lower field about 200 yd. from house. Good
condition. JCG, 9-14-39. PSM 8-2-53
60 x 60 walled m.s. 14 u.s. 9

HUCKINS

- (16) Calvin S., d. July 9, 1877, ae. 55 "My husband"
- (20) Mrs. Deborah, consort Mr. Robert Huckins, d. Feb. 28, 1819,
39th yr.
- (15) Frank A. s. of Calvin S. & Mary A. Huckins, d. Oct. 28,
1843, 2 m. 4 d.
- (3) Infant Son (no dates, from position of stone evidently s.
of Simeon & Mary)
- m(5) Infant Son (same as above)
- (8) Dea. John, d. Oct. 3, 1877, ae. 94 y. 9 m. 14 d.
- (18) John G., s. of Calvin S. & Mary A. Huckins, d. June 2, 1878,
ae. 21 y. 10 m. "Rest in Heaven"
- (6) Mrs. Judith, consort of Mr. John Huckins, d. June 27, 1820
36th yr.
- (7) Mary, wife Dea. John Huckins, d. June 17, 1867, ae. 76
- (17) Mary A., wife Calvin S. Huckins, d. July 28, 1894, ae. 71 y.
3 m. 23 d. "She hath done what she could"
- (1) Mary L., d. Mar. 14, 1907, ae. 27 y. 4 m.
- (9) Sally B., dau. John & Mary Huckins, d. Sept. 16, 1853,
ae. 22 y. 10 m. "Dearest sister thou hast left us/
Here thy loss we deeply feel/ But tis God that
hath bereft us/ He can all our sorrows heal"
- (2) Simeon D., d. Jan. 5, 1892, ae. 38 y. 5 m.
- (4) Simmie (no dates, from position of stone evidently s. of
Simeon D.)

Nos. 10, 11, 12, 13, 14, 19, 21, 22, 23 are unmarked fieldstone.

N ←

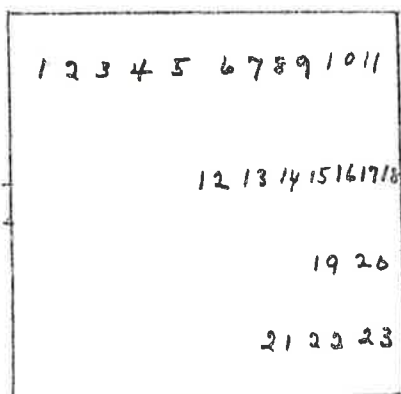

house ↙

C-136-55: DEACON BENJAMIN SMITH CEMETERY. About 60 yd. NE of
 John Marsh's house in corner of pasture wall next woods. JCG
 9-39. PSM 11-2-53.
 30 x 30 walled m.s. 2 u.s. 11

SMITH

(6) Dea. Benjamin, d. June 29, 1842, ae. 84 y. 8 m. 9 d.

(7) Mrs. Judith, w. Dea. Benjamin, d. May 19, 1804, ae. 43 y. 3 m. 1 d.

Nos. 1, 2, 3, 4, 5, 8, 9, 10, 11, 12 & 13 are unmarked fieldstone.
 The yard is rough and it is difficult to determine the exact number
 of graves.

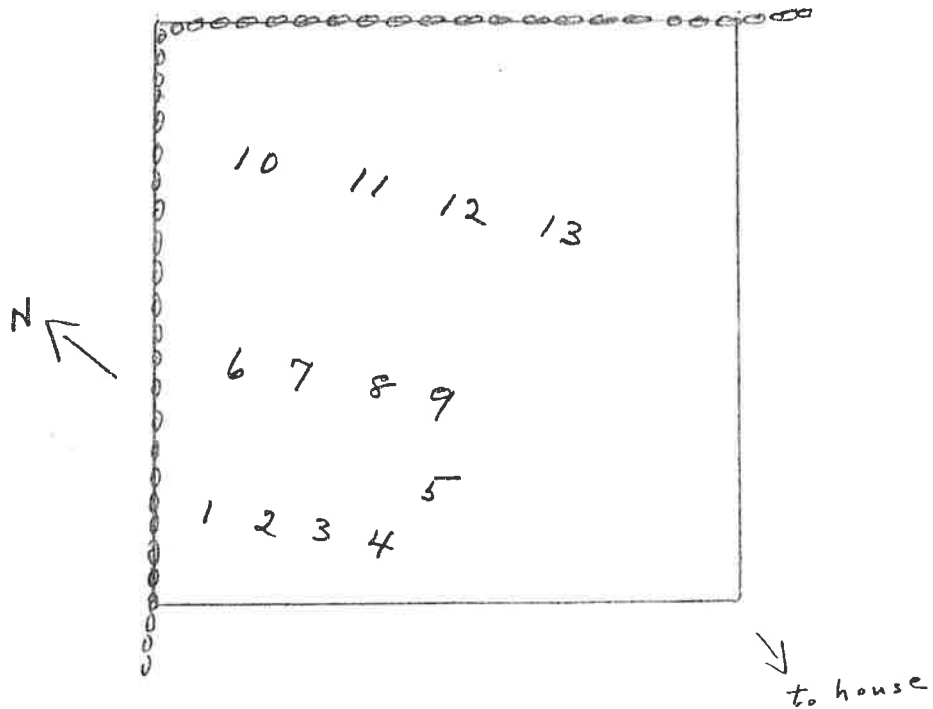

C-136-53: SAMUEL SMITH CEMETERY. About 30 yd. SE of John Marsh's buildings, in pasture. JCG 9-39, PSM 11-2-53. Good condition.
86 x 30 walled m.s. 6 u.s. 0

SMITH

- (4) Daniel M. d. Aug. 16, 1866, ae. 65 y. 6 m. 7 d.
- (5) Hannah, w. Daniel, d. May 6, 1881, ae. 80 y.
- (6) Naomi J., dau. Daniel M. & Hannah S., d. May 25, 1859, ae. 23.
"Fond parents, weep no more, / I'm free from pain and care / To Jesus' arms I'll go and rest / O come and meet me there"
- (2) Sally, w. Samuel P., d. Feb. 20, 1866, ae. 63 y. 10 m. 3 d.
- (1) Samuel P., d. Aug. 28, 1880, ae. 84 y. 8 m. 19 d.
- (3) Susan, dau. Samuel P. & Sally, d. Jan. 14, 1850, ae. 22 y.
2 m. 7 d. "Weep not dear friends, but look above / Where joys celestial dwell: / O let my Father's will be done, / He doeth all things well"

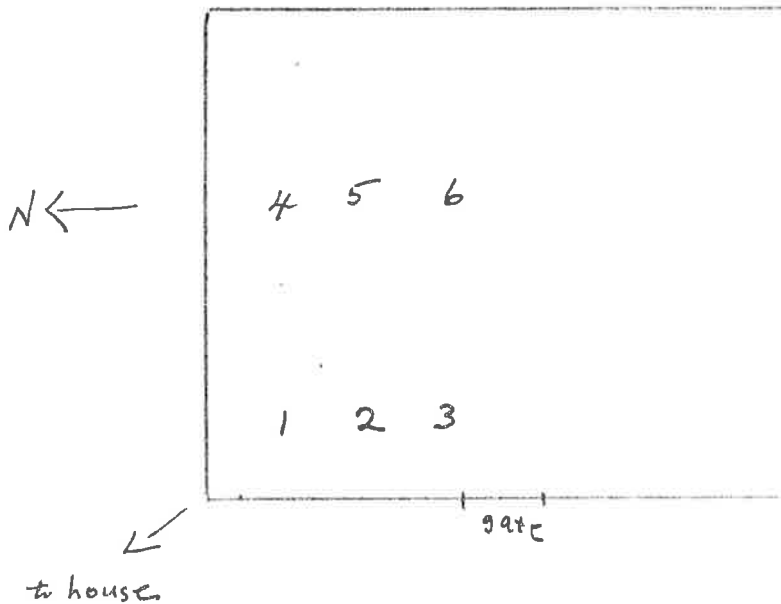

*Rechecked
Jan 13, 1954*

C-132-64: SHAW CEMETERY. West side of Huckleberry Road, adjoining it, near top of hill north of field now owned by Clement Beard. JCG 10-16-40, PSM 11-2-53. Little trace of graves could be found in this cemetery. One stone (No. 5) was broken and leaning against the wall, there were remains of stone broken off at (4) but whether same or not could not be determined. No. 3 was apparently a footstone.

50 x 60 walled m.s. 2 u.s. 2

SHAW

(5) Leonard, s. of Sherburn & Hannah, d. Sep. 5, 1829, ae. 13 y. 7 m. 8 d. (This stone is broken and leaning against wall)

(3) J.M.S., this is apparently a footstone, but headstone could not be found.

Nos. 1 & 2 are unmarked fieldstone. No. 4 is the remains of a soapstone stone and may be the original location of No. 5.

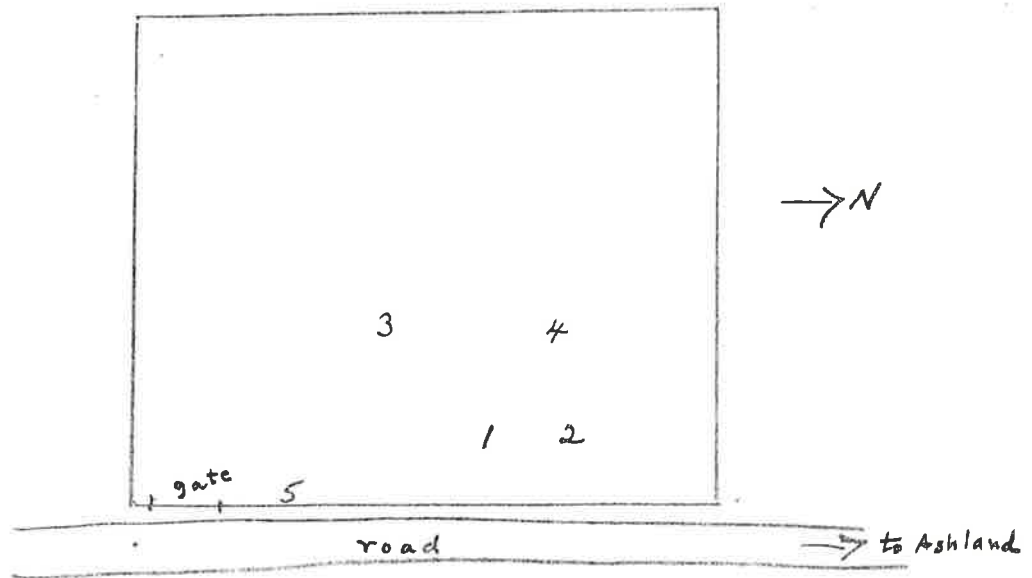

*Rechecked
June 18, 1957*

C-136-68: NATHANIEL ROBINSON CEMETERY. On west side of Huckleberry Road near brook, 1/2 mi. from Ashland Road (Route 3-B) and nearly opposite house formerly occupied by Holland (only house on this road) Cemetery adjoins road. All stones are broken off and stand against walls opposite footstones which remain in place. Front wall is mostly fallen. Cemetery irregular in shape. JCG 9-39, PSM 11-2-53.
20 x 25 walled m.s. 5 u.s. 1

ROBINSON

- (6) Jonathan C., s. John A. & Relief, d. Sep. 7, 1858, ae. 16 y. 7 m. 21 d. "Forbear my friends dry up your tears and/ Weep for me no more. My soul is blest and/ I'm at rest safe on the heavenly shore"
- (2) Josiah S., d. Jan. 16, 1861, ae. 37 y. 2 m. 12 d. "He died in Jesus and was blest/ How sweet his slumbers are/ From sufferings and from sins/ Released and freed from every (sic) snare"
- (1) Judith P., d. May 29, 1841, ae. 10 y. 4 m. 10 d.
- (3) Mary, w. Nathan'l, d. July 24, 1861, ae. 74 y. 4 m.
- (4) Nathaniel, d. Mar. 4, 1857, ae. 76 y. 8 m.

No. 5 is unmarked fieldstone. JCG notes 3 unmarked stones, but other two could not be located.

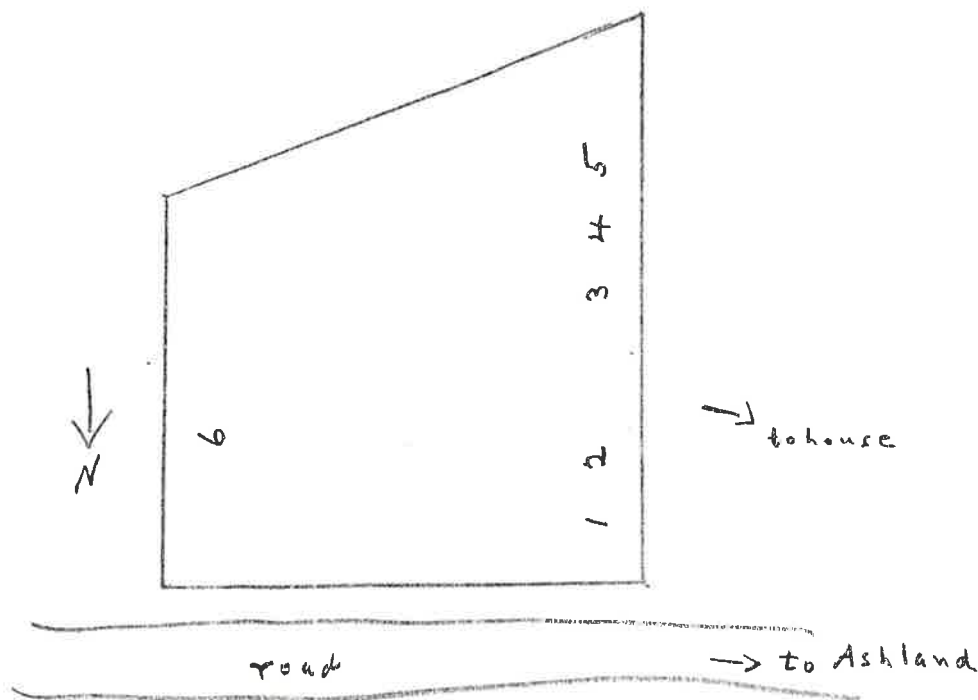

C-139-71: "INDIAN" CEMETERY: On East side of Ashland Road
 (N.H. Route 3-B) near where Huckleberry Road branches to east.
 Adjoining road. 15 x 20 unwalled m.s. 0 u.s. 2

There are apparently two graves marked by fieldstones.

Unlisted by JCG. PSM, Aug. 14, 1953.

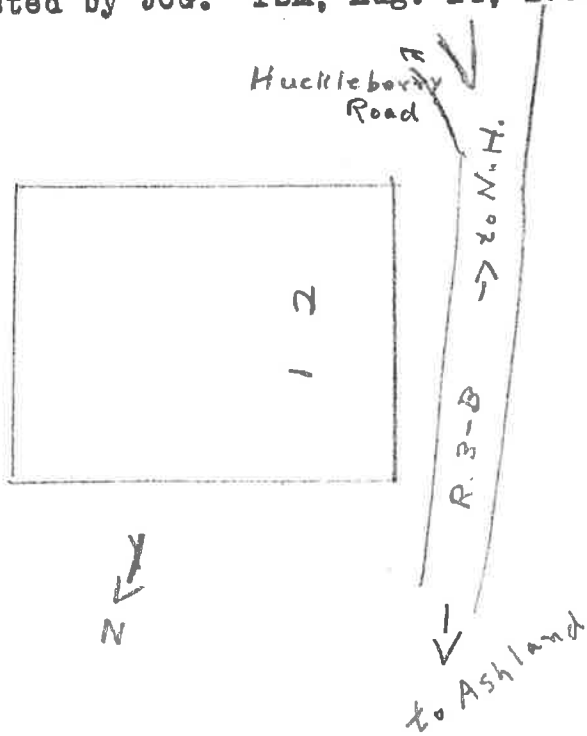

C-146-78: ASHLAND ROAD CEMETERY No. 1. On west side of Ashland Road (N.H. Route 3-B) about a half mile south of Ashland-New Hampton line and 1/8 mi. north of Dalton Place (now Cote). About 10 yds from road.

40 x 40 walled m.s. 0 u.s. 2

Apparently contains only two graves marked by fieldstones.

JCG 9-14-59, PSM, 6-18-53

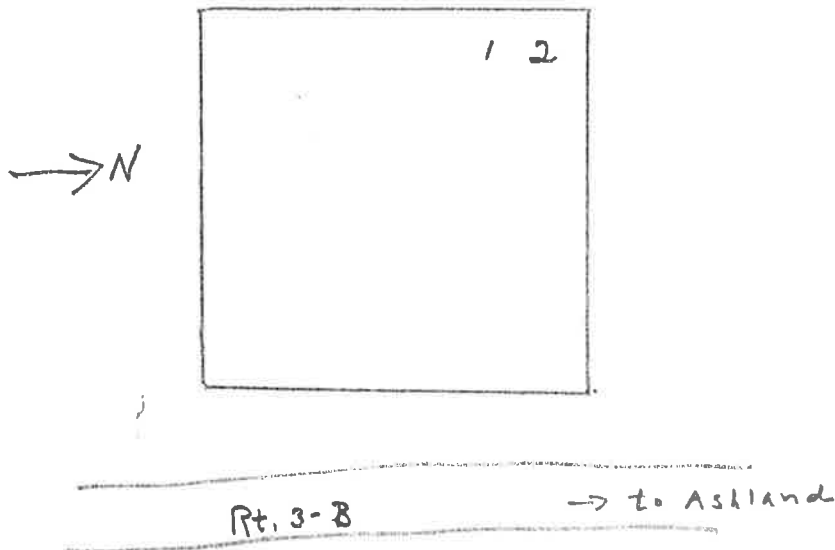

C-142-54: YOUNG CEMETERY. In so-called "Young Pasture" on old winter road which leads off from present road to ~~right~~ north just east of Dana Hill Farm (Minnie Smith's) where present road turns right. Cemetery on westerly side of old road in a declivity. Can also be reached from other end of old roadway near foot of hill. JCG, 9-14-39. PSM 8-2-53
 30 x 50 walled m.s. 3 u.s. 1

YOUNG

- (1) Abigail, wife of Joseph Young, d. Oct. 8, 1849, ae. 78 y.
 2 m. 2 d.
- (2) Joseph, d. Oct. 2, 1849, ae. 77 y, 2 m. 19 d.

WARD

(4) Joseph Y., d. Nov. 2, 1844, ae. 20 y. 3 m. 26 d. "Friends & physician could not save/My mortal body from the grave,/Nor can the grave confine me here/When Christ shall call me to appear"
 No. 3 is unmarked fieldstone. Other stones are propped up.

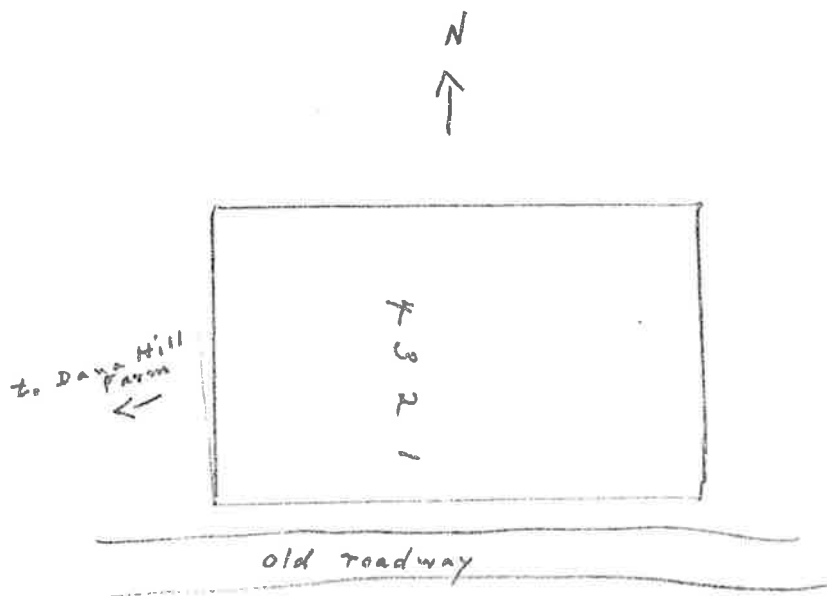

9-157-42: JAMES HUCKINS CEMETERY. This is located on old "Almon Huckins" Farm, about 60 yds directly back of house. Not on JCG record. PSM, 8-2-53. Stones badly broken and displaced.

50 x 50 walled m.s. 17 u.s. 1

AMES

- (12) Deborah, wife of Sylvester B., d. Oct. 2, 1870, ae. 46 y. 4 m. (stone broken off)
- (11) Sylvester B., d. July 29, 1869, ae. 48 y. 4 m. (stone broken)

HUCKINS

- (7) Abigail, d. Oct. 23, 1816, 31st yr.
- (10) Abigail, wife Robert Huckins, d. June 18, 1871, ae. 80 (stone flat & broken)
- (17) Abigail, wife James Huckins Jr., d. Mar. 5, 1854, ae. 62 y. 5 m. 26 d. (stone leaning against south wall)
- (5) "D.H.", (headstone broken off & missing, these initials on footstone - from position would appear to be a wife of first James Huckins, whose first wife according to Huckins History was Dorcas)
- (16) E. Edwin, son Eliphlet (sic) & Fanny Huckins, d. Mar. 17, 1836, ae. 11 m. 21 d.
- (14) Mr. Eliphalet, d. June 3, 1835, ae. 33 y. 2 m. 20 d. "Jesus can make a dying bed/Feel soft as downy pillows are/ While on his breast I lean my head/ And breathe my life out sweetly there" (stone broken)
- (4) James, d. Mar. 2, 1837, ae. 91 y. 4 m. 16 d.
- (18) James Jr., d. Jan. 21, 1825, ae. 36 y. 4 d. (stone leaning against south wall)
- (15) Orlando G., d. May 1880, ae. 52. "Only just across the river/ To our dear ones gone before" (stone broken)
- (13) Polly, dau. Mr. Robert & Mrs. Deborah Huckins, d. Sept. 25, 1830, 18th yr. "Stop my young friends as you pass by/ As you are now so once was I/ As I am now you soon may be/ Prepare to die and follow me"
- (9) Rebecca M., wife Robert Huckins, d. July 8, 1822 (Stone flat & broken)
- (8) Robert, d. Jan. 10, 1843, ae. 67 (stone flat)
- (6) Mrs. Ruth, consort Mr. James Huckins, d. Dec. 30, 1820, 60th y

C-157-42: James Huckins Cemetery cont.)

MUDGETT

(2) Joseph, d. Oct. 30, 1848, ae. 87 (stone flat)

(3) Mehitable, wife Joseph Mudgett, d. Oct. 2, 1826, ae. 63

No. 1 is unmarked fieldstone.

↗ to A. Huckins House

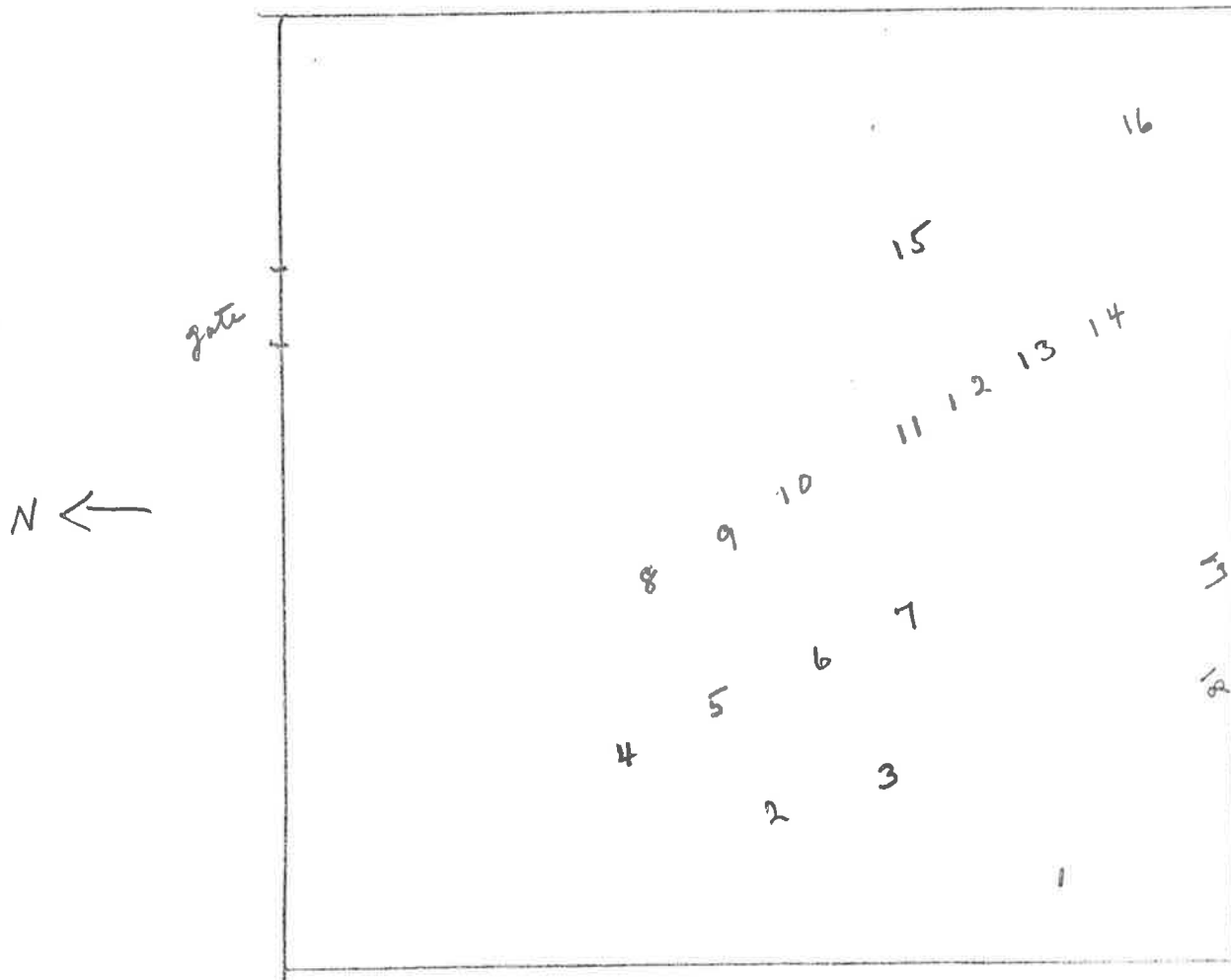

C-153-61: ISAIAH SMITH CEMETERY. On old Victor Huckins or Benton Place, in field above and about 200 yds W of house. Visible from and 100 yds. N of road. Only two graves could be found, although JCG listed four. JCG notes undated. PSM 11-1-53.
 30 x 30 walled m.s. 1 u.s. 1

SMITH

(2) Melissa A., dau. Isaiah & Fanny, d. Jan. 7, 1830, ae. 4 m.

No. 1 is unmarked fieldstone.

Another unmarked stone and one marked "E.S." noted by JCG could not be found.

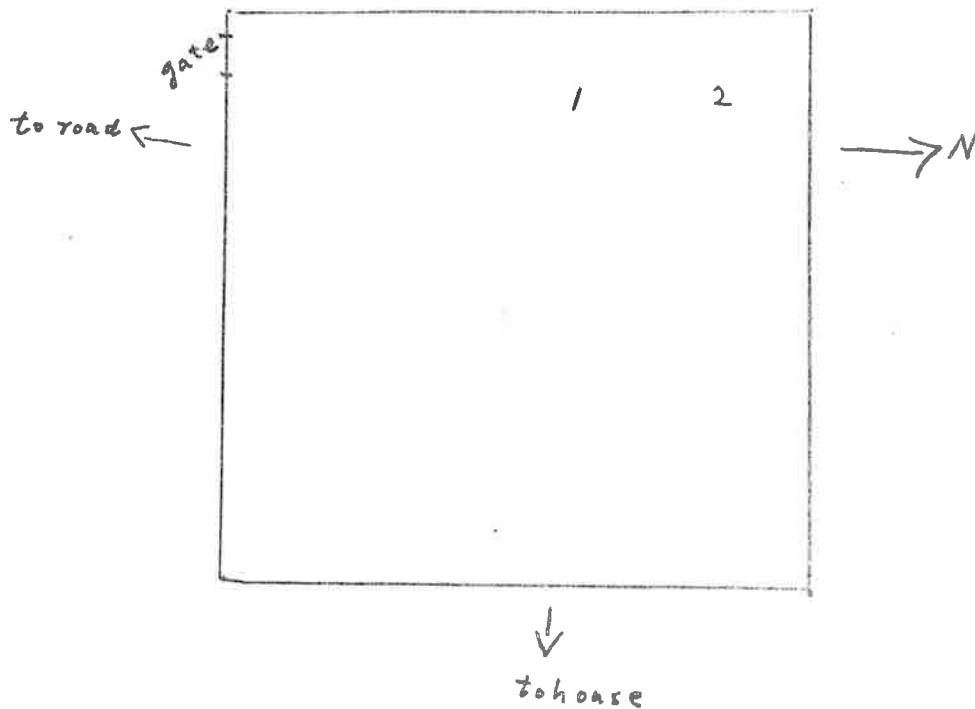

C-151-61: EPHRAIM SMITH CEMETERY. On old Victor Huckins or Benton Place. About 250 yards above (west of) buildings. On south side of and adjoining road. JCG notes not dated. PSM 11-1-53. Good condition, one stone flat and one broken from foundations: Monument with 10 inscriptions, marker stones with initials, 3 other stones.
 40 x 40 walled mon. 1 m.s. 13 u.s. 0

MERRITT

- (1) "G.A.M." (marker) George A. Inscr. on S. side monument, May 6, 1850 - Apr. 22, 1870.

SMITH

- (2) Almira, w. Ephriam H., Feb. 9, 1798 - Apr. 13, 1882 (Inscr. on N side mon.) Marker "A.S."
- (3) Ephriam H., Apr. 9, 1800 - Mar. 26, 1884. Marker "E.H.S." (Inscr. on N side mon.)
- (12) Alonzo W., d. Mar. 5, 1901, ae. 71 y. 3 m. 5 d. (stone broken)
- (7) Freddie (sic) W., Aug. 2, 1875 - Aug. 11, 1875 (Inscr. on E side of mon.) Marker "F.W.S." (See note under Maude)
- (11) Grace E., only child Alonzo W. & Sarah E., d. Aug. 3, 1867, ae. 8 y. 8 m. 9 d.
- (6) John D., 1839 - 1895 (Inscr. S side mon.) Marker "J.D.S."
- (4) Jonathan R., d. June 11, 1849, ae. 82 (on same stone with wife, Mary, below. A small stone with initials adjoining apparently marks the second grave (4a) Large stone flat
- (4) Mary, w. Jonathan R., d. May 29, 1852, ae. 86 (on same stone with husband, above. See note there)
- (8) Maude A., Aug. 17, 1871 - May 4, 1874 (Inscr. on E side mon.) "Childran of Jonathan J. & O. E." (See also Freddie & Winfred) Marker "M.A.S."
- (5) Melinda K., w. John D., July 19, 1838 - Aug. 27, 1894 (Inscr. on S side Mon.) Marker "M.K.S."
- (10) Olive E., w. Jonathan J., Oct. 27, 1839 - Mar. 13, 1877 (Inscr. on W side mon.) Marker "O.E.S."
- (9) Winfred J., July 27, 1860; - July 5, 1865 (Inscr. on E side mon.) (See note under Maude) Instead of marker, stone with carved rosebud & inscr. "son of J.J. & Lizzie O." d. July 5, 1865, ae. 4 y. 11 m. 8 d. "Our Winnie" "We have laid thee under this fresh green sod/ With hearts almost broken yet trusting in God/ The heart and the form which we cherished here/ We shall meet again in a happier sphere"

Nos. 1, 2, 3, 5, 6, 7, 8 & 10 indicate position of markers.

C-151-61: Ephriam Smith Cemetery (cont.)

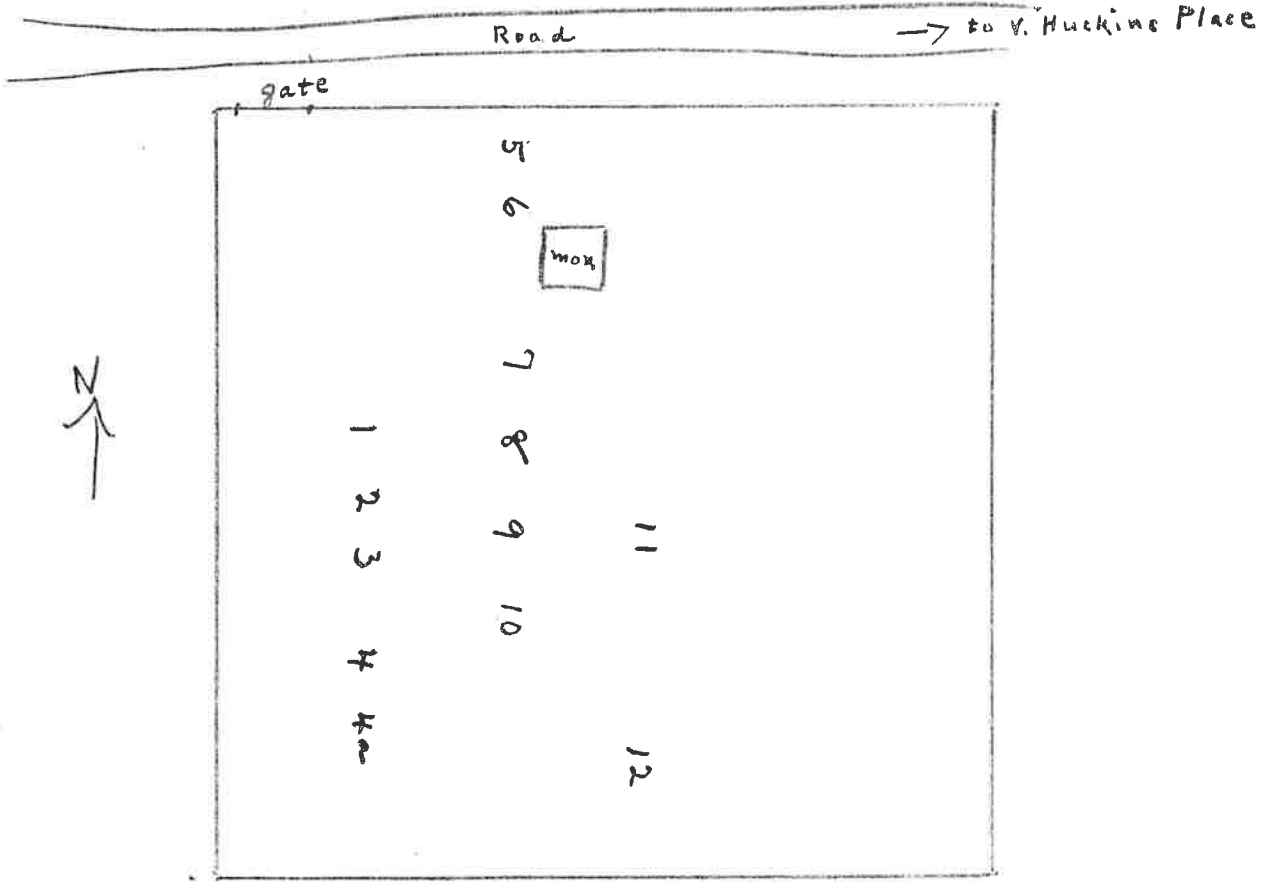

C-150-67: LEAVITT SMITH CEMETERY. Near top of hill beyond Victor Huckins place. At Baxter's, next place beyond Victor Huckins or Benton Place, turn right and follow old road over top of hill about 800 yds. Cemetery adjoins road on left (south) just before reaching old fields. To reach from Ashland, take first left off New Hampton Road (3-B) near R.R. station, proceed up a mile to dooryard of old farm, turn sharp left and proceed up old road about 300 yd. Cemetery at right (south). JCG notes undated. PSM 11-1-53. Good condition.
 50 x 50 walled m.s. 3 u.s. 0

SMITH

- (3) Amanda, dau. Leavitt & Hannah, d. June 20, 1836, ae. 5 y. 6 m. "From death's arrest no age is free/ Young children too may die"
- (2) Hannah, w. Leavitt, d. Feb. 2, 1851, ae. 51. "Far from affliction's toil and care/ The happy soul is fled/ The breathless clay shall slumber here,/ Among the silent dead."
- (1) Leavitt, d. Mar. 5, 1866, ae. 77.

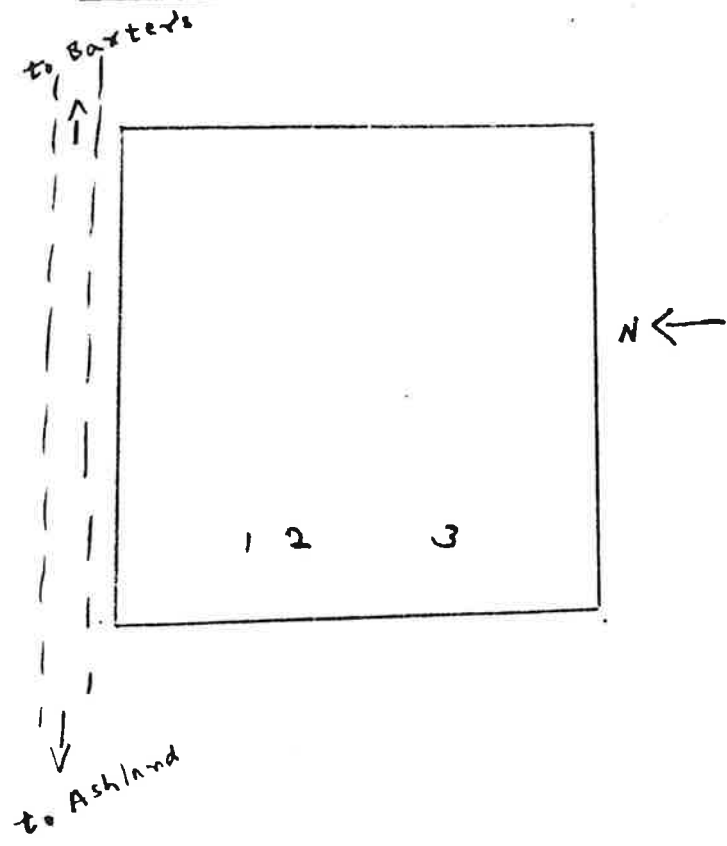

C-164-68: SAWYER CEMETERY. On Dana Verrill farm. From last house on right before crossing RR. when proceeding from Plaisted corner to Ashland, cross road and go straight across field (west), 200 yds. Cemetery is at edge of field, above brook. JCG notes undated. PSM 9-6-53. Stones are broken and displaced, but parts of stones & footstones remain in place to determine location of graves. No wall along bank above brook.

25 x 25 walled (3 sides) m.s. 3 u.s. 1

SAWYER

- (3) Andrew B., d. Dec. 2, 1832, ae. 50 y, 9 d. (SAR marker)
- (2) Mrs. Martha, w. Daniel, d. Jan. 26, 1823, ae. 90 y. 10 m. 21 d.
- (1) Daniel, d. Mar. 1, 1811, ae. 65 y. 11 m. 13 d.

No. 4 is unmarked fieldstone

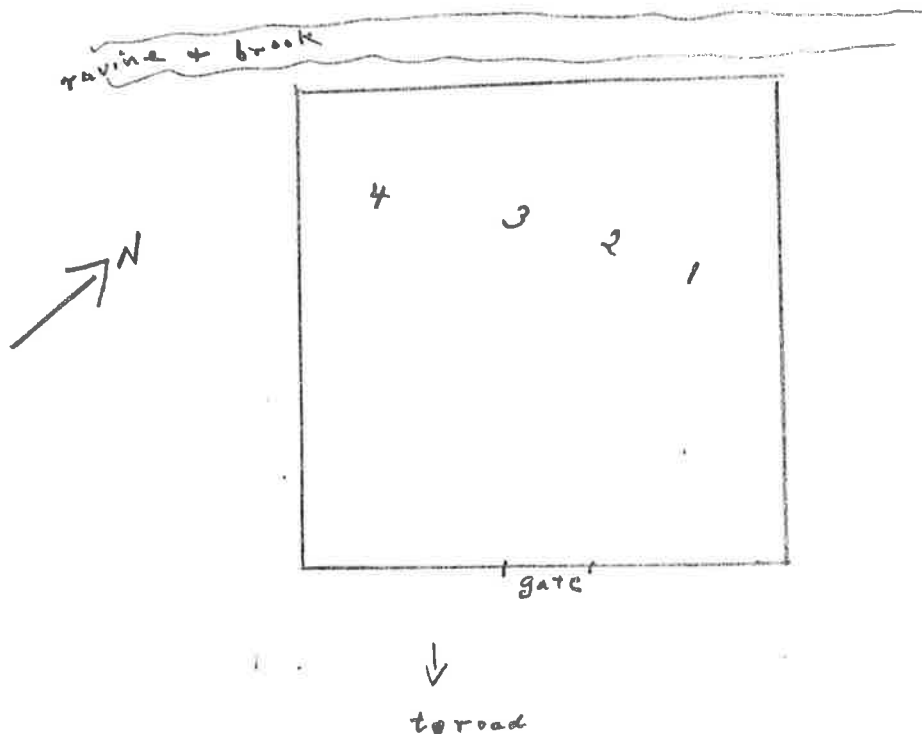

C-163-62: CHANDLER CEMETERY. About 300 yds. northeast of main road at the three corners below the Plaisted School. Adjoins a wall running back between second and third houses from corner, in an old field between the power line and the top of the ravine of the Gulf Brook. JCG record undated. PSM, Aug. 28, 1953. Cemetery in very bad condition with most stones broken and displaced. As noted, two appear possibly to have been removed when bodies were moved elsewhere.

30 x 50 walled m.s. 14 u.s. 2

CHANDLER

- (1) Adaline C., d. Dec. 28, 1848, ae. 22 "Erected by D. C. Avery" (stone against wall - no indication of where it was set)
- (3) Eliza, wife of Nathaniel, d. Jan. 3, 1841, ae. 41 y. 7 m. 19 d. (stone broken off & part fallen)
- (2) Nathaniel P. Jr., son of Nath'l, d. Nov. 16, 1840, ae. 10 y. 1 m. 9 d. (stone fallen & broken)
- (4) Ruth M. "2 wife" of Nath'l, d. Feb. 13, 1852, ae. 41
- (5) Stephen, d. Apr. 2, 1833, ae. 58 y. 3 m. 2 d. (stone broken)

CUMINGS (sic)

- (16) Lettice T. wife Joshua F., d. Feb. 5, 1847, ae. 24 (stone is broken & against wall with foundation nearby as if removed)

DRAKE

- (13) Jeremiah S. son of Sam & Sally, d. Mar. 5, 1816, ae. 21

FIFIELD

- (10) All names are on one stone which is badly broken and leaning against wall with foundation nearby as if removed from grave. Top of stone has carved motif of chain with broken link containing words "parted to un--(rest missing)" Below :- "Our father and mother/---r sister and brother"

Enock (sic), b. Apr. 5, 1778, d. Feb. 18, 1844

Mehitable, wife of Enock, b. Dec. 31, 1781, d. Feb. 13, 1844

Ruth M. b. Mar. 5, 1811, d. Feb. 13, 1852

Salmon H., b. Nov. 1, 1814, d. Dec. 21, 1834

FOGG

- (15) Charles H. son of Sam & Charlotte, d. June 30, 1845, ae. 27 (stone broken & nearly illegible, against wall)

C-163-62: Chandler Cemetery (cont.)

Fogg (cont.)

Charles H. (cont.) "Stop my young friends as you pass by/
As you are now so once was I/ As I am now soon you
must be/ Prepare for death to follow me"

HACKETT

- (7) Ezra, d. Apr. 5, 1812, ae. 71 (stone flat & broken)
- (6) Hannah, wife of Ezra, d. June 16, 1835, ae. 91 (stone flat & broken)
- (14) Mary W., dau. of Moulton & Mary, d. May 22 (23 ?), 1846, ae. 42 (stone broken & leaning against tree) "Sister thou hast left us/ In the cold grave to lie/ Till God shall call thee forth/ To praise his name on high"
- (8) Molly, wife of Moulton, d. Feb. 10, 1818, ae. 39 (stone broken & leaning against wall, grave marked by footstone)
- (9) Moulton, Oct. 10, 1831, ae. 58 (stone leaning)

Nos. 11 & 12 are unmarked fieldstone.

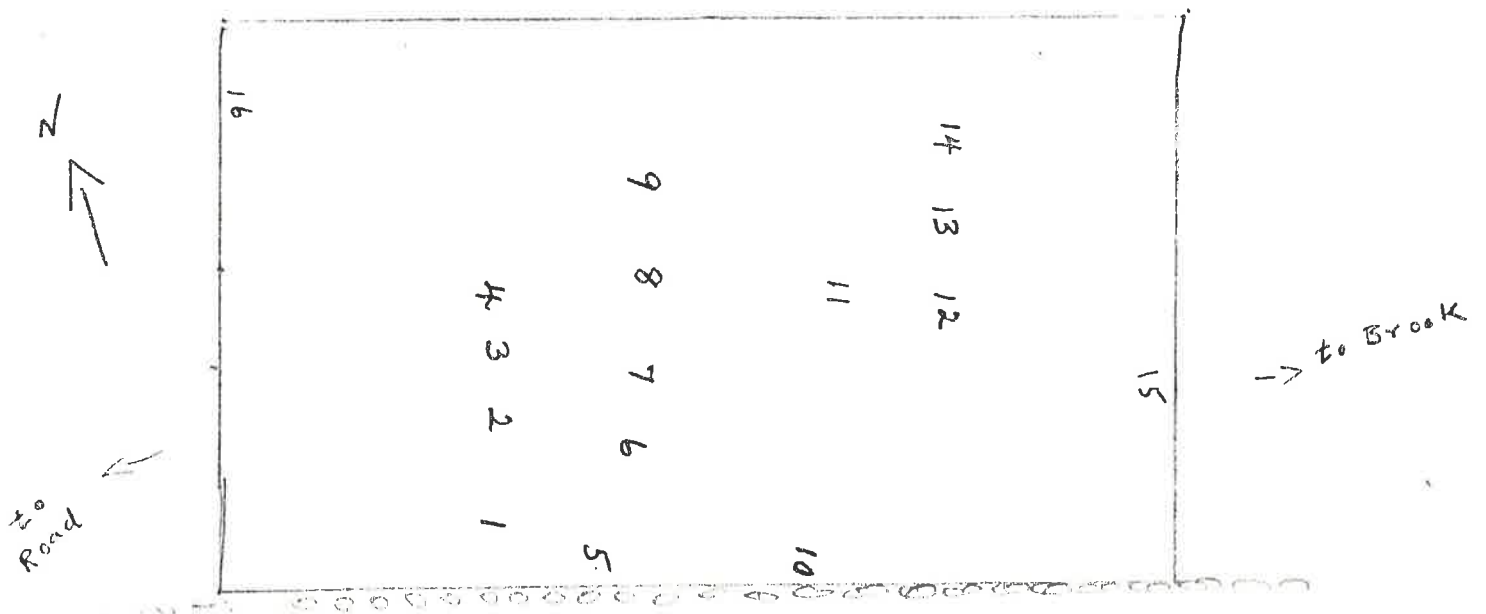

92

C-161-55: SAMUEL PLAISTED CEMETERY. At old Sam Plaisted or Young Place near Plaisted School. About 400 yds from road. Follow roadway opposite first house below schoolhouse corner, easterly to farthest field, then turnright and follow roadway a short distance through overgrown field to edge of woods, slightly upgrade. Cemetery in good condition. JCG 9-14-39. PSM, 8-2-53

60' x 60 walled m.s. 5 u.s. 9

PLAISTED

- (5) Hannah, d. Sept. 11, 1843, ae. 50
- (11) Hiram, d. Oct. 21, 1848, ae. 61
- (14) J. C., "Co. A, 6th N.H. Inf." (flag)
- (6) Margery, wife of Samuel Plaisted, d. Mar. 6, 1838, ae. 79
(stone badly weathered)
- (7) Samuel, d. Sept. 15, 183(?), ae. 76 (stone badly weathered)

Nos. 1, 2, 3, 4, 8, 9, 10, 12 & 13 are fieldstone. Some are doubtful and there may be more or less graves than listed.

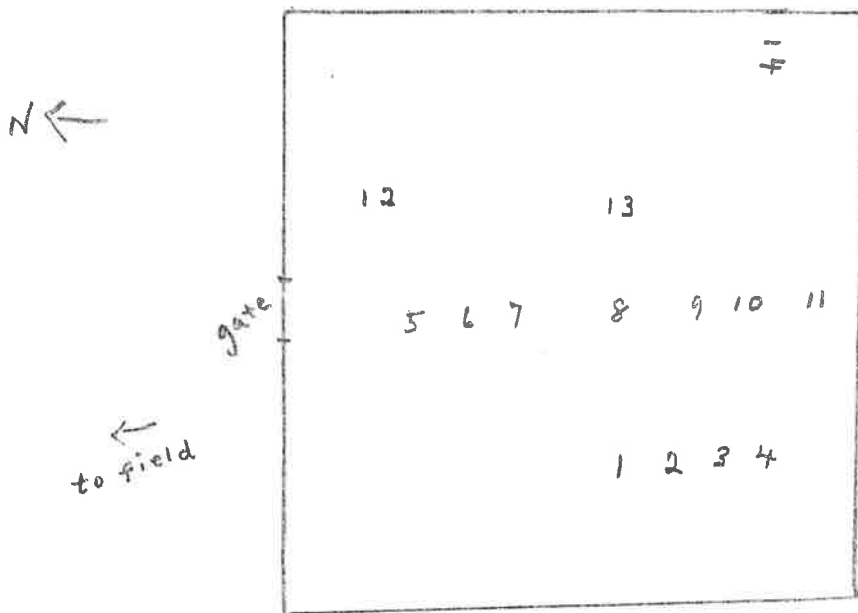

*W. C. Smith
June 17, 1954*

G-165-46: OBADIAH SMITH CEMETERY. Near and visible from Ox-bow Road on old Obsdiah Smith Farm now "Treasure Valley". In field 50 yds from road, close to rural electric line and about 250 yds northwest of house. Yard stoned up and in good condition. Large monument bears all inscriptions, graves are indicated by initialed markers.

20 x 25 monument m.s. 14 u.s. 0

SMITH

Obadiah 1729 - 1809 (on w face of monument)

Stephen 1761 - 1834

Mary Bean w. Stephen 1759 - 1834

"their children"

Mary, Anna, Sally, Joseph B.

David 1784 - 1841

Mary Haynes, 1784 - 1818

Manilla Hebard, 1795 - 1879

Stephen B., David H., Mary, Martha

(on s face of monument)

(on n face of monument)

"his
wives"

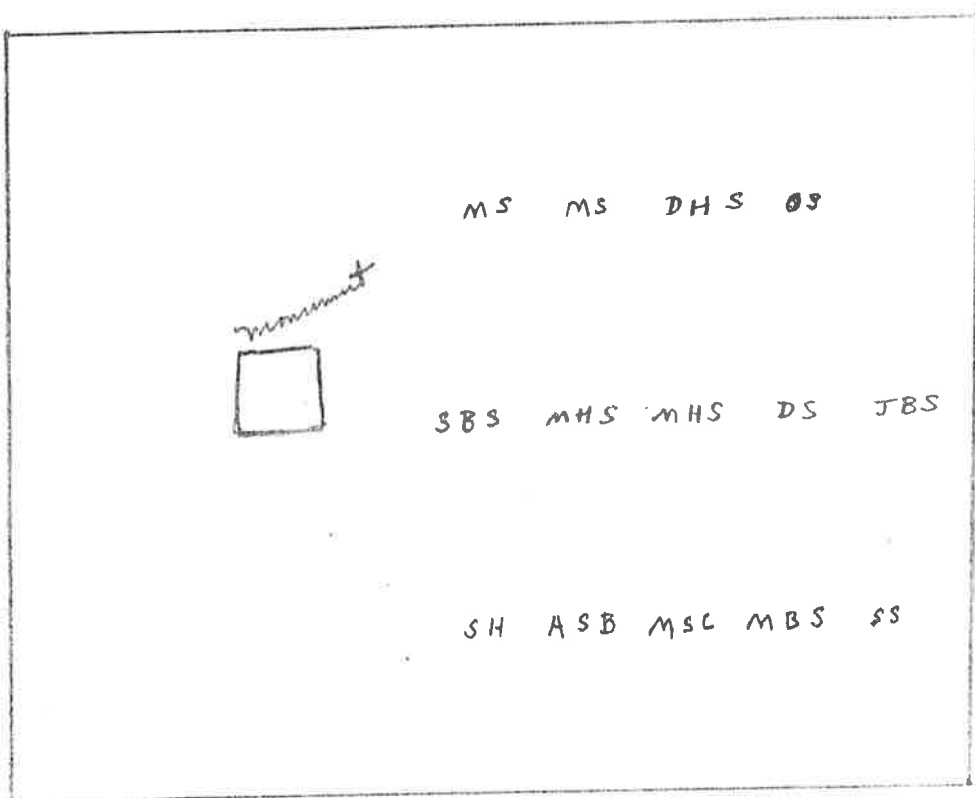

↓ to Road

to
→ Treasure Valley

C-176-50: JACKSON CEMETERY. This cemetery (not located by JGG) is at edge of field about 150 yds west of old Jackson house. Visible from field back of house. In good condition. PSM 11-3-53.
25 x 25 walled m.s. 6 u.s. 0

JACKSON

(1) Almira, w. James, d. Sep. 14, 1873, ae. 63 (hand pointing upward)

(2) James, d. Dec. 31, 1859, ae. 52. (hand pointing upward) "Blessed is the turf, serenely blessed, / Where throbbing hearts may sink to rest, / Where life's long journey turns to sleep, / Nor ever pilgrim wakes to weep. // A little sod, a few sad flowers, / A tear for long departed hours, / Is all that failing hearts request, / To hush their weary thoughts to rest. // There shall no vain ambition come, / To lure them from their quiet home: / Nor sorrow lift, with hearts-(sic) strings riven, / The meek imploring eye to Heaven. // Nor sad remembrance stoop to shed / His wrinkles on the slumberer's head: / And never, never love repair / To breathe his idle whispers there."

(3) Thomas (Tho^s), d. Feb. 23, 1843, ae. 79 y. 11 m. 12 d. "A native of England"

SHEPARD

(4) Miss Rachel L., dau. Jacob & Susannah, d. Aug. 19, 1833, ae. 21
"Two years five months rolled away / Since Rachel in the grave did lay / That beautiful rose that bloomed so fair / Has gone to dust to slumber there"

SMITH

(6) Almira P., dau. Nathan L. & Lois, d. Feb. 14, 1808, ae. 2 y. 8 m. 9 d.

(5) John, d. June 1..... (no trace of further inscription)

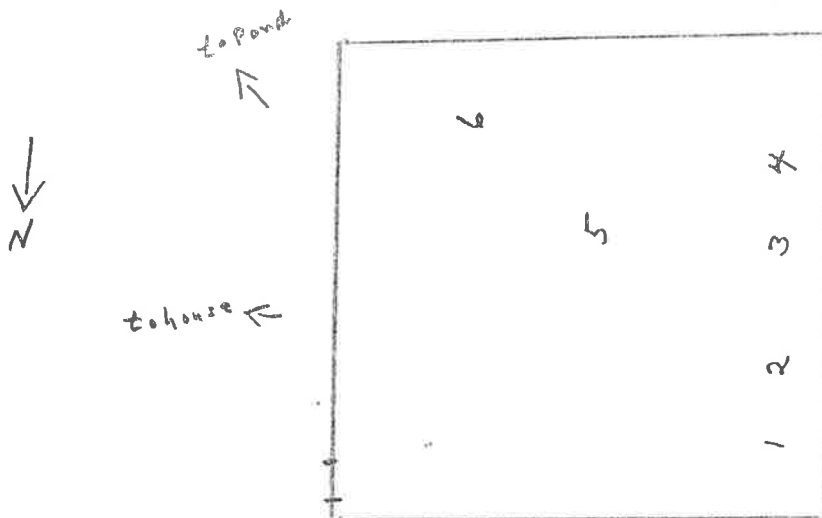

C-171-37: SKY POND CEMETERY. This cemetery is near the foot of the hill on Sky Pond Road after passing last house and just before reaching pond. On south side of and adjoining road. Not listed by JCG. PSM, 9-6-53. Unwalled and containing only unmarked field-stones difficult to locate so that exact number of graves is uncertain.

30 x 35

unwalled

m.s. 0 u.s. 11

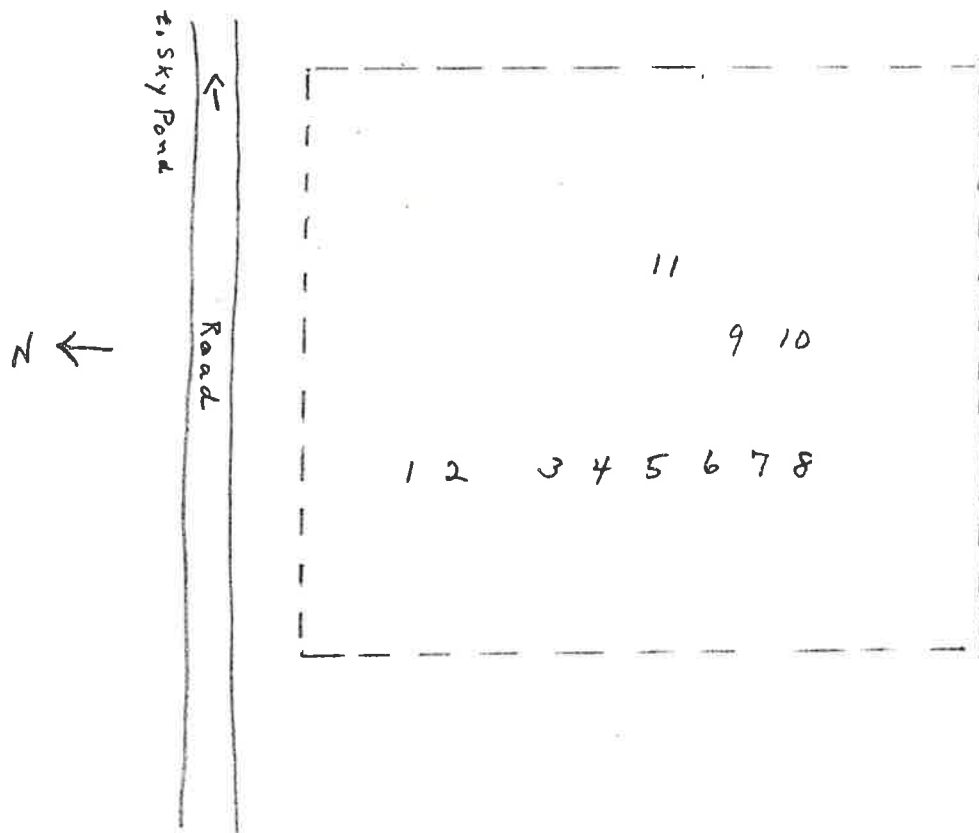

C-127-33: SARAH HANNAFORD CEMETERY. This cemetery is on the Ober Place, northwesterly of Straits Road. Cemetery is Northeast of house about 60 yds away. In good condition. JCG record undated. PSM, 6-21-53.

20 x 35 walled m.s. 6 u.s. 4

GEORGE

- (8) Mrs. Eliza, wife of Josiah George, d. July 6, 1831, ae. 29 y.
6 m. 18 d.

HANNAFORD

- (1) Alonso B., d. Mar. 30, 1849, ae. 5 y. 5 m. (on one stone with Ann, Lindley, & Susan) "Children of Aaron & Sarah/Hanaford"
(1) Ann O., d. July 15, 1849, ae. 9 y. 9 m. (on same stone with Alonso, Lindley & Susan)
(2) Emma A., dau. of John & Abigail Hanaford, d. Nov. 10, 1853, ae. 5 y.
(6) Isaac D., son of Benj. & Nancy Hanaford, d. Nov. 29, 1836, ae. 11 y.
(1) Lindley E., d. June 25, 1849, ae. 1 y. 6 m. (on same stone with Alonso, Ann & Susan)
(7) Sarah, wife of Benjamin Hanaford, d. Apr. 13, 1809, ae. 28 "Died in the faith of the gospel"
(1) Susan J., d. Apr. 9, 1849, ae. 3 y. 4 m. (on same stone with Alonso, Ann & Lindley)

WAIT

- (10) Rachel, d. July 5, 1838, ae. 47. "From mortal cares to seats of love/The sacred spirit flies/On wings of faith she soars above/And reigns beyond the skies."

Found 4 unmarked fieldstones, Nos. 3, 4, 5, & 9, of which Nos. 4 & 5 appear to be small children's graves.

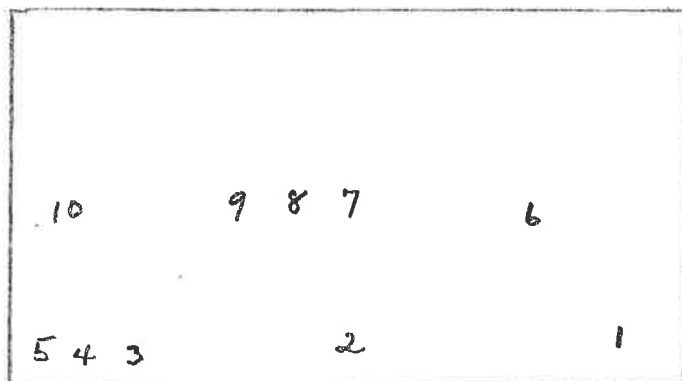

N ←

→ Straits Road

↙ Ober house

*Rechecked
& corrected
7/15/1953*

C-142-31: HARPER & SHAW CEMETERY. On Straits Road and adjoining it on north side about 50 yds from Harper Corner, westerly, and 20 yds Easterly from house now owned by one Krizek. Difficult to see from road as it is at top of steep bank about 20 feet above it. Nearly all stones are down and some broken. JCG 10-17-39. PSM 6-21-53.

40 x 20 walled m/s. 10 u.s. 11

CORLISS

- (16) Esther H. wife of Sherburn Corliss, d. June 27, 1854, ae. 30 (stone leaning against north wall)
- (17) Frank S., s. of Sherburn & Hannah Corliss, d. Mar. 11, 1841, ae. 3 mo. (on same stone with Hannah, below)
- (17) Hannah H. Smith, wife of Sherburn Corliss, d. Jan. 31, 1842, ae. 28 (same stone as Frank S., above) (This stone is flat on ground) "Peaceful be thy silent slumber/Peaceful in this grave so low/Thou no more will join our number/Thou no more our songs shall know."

HARPER

- (4) Anna, wife of Lieut. John S. Harper, d. Aug. 3, 1812, ae. 55 y. 11 m. 8 d.
- (2) Betsy, dau. Lieut. John & Anna Harper, d. Mar. 14, 1802, ae. 20 (stone on ground, broken)
- (5) J. S. H. This is a footstone adjoining that of Anna, above, & apparently marks grave of Lt. John S. Harper. No headstone could be found.
- (3) Scribner, infant son of Lieut. John S. & Anna Harper, d. Apr. 5, 1795. (stone on ground, flat)

RYAN

- (11) Eliza Jane, wife of Martin Ryan, d. Apr. 21, 1842, ae. 31 (stone broken & on ground)

SHAW

- (9) Leah H., wife of Benjamin Shaw, d. Sept. 21, 1854, ae. 45 y. 11 m. (stone flat)
- (10) Sophonra, wife of Benjamin Shaw, d. July 31, 1850, ae. 41 y. 7 m. (stone flat)

SMITH

- (8) Daniel T., d. July 1, 1816, ae. 2 m. 5 d. (Same stone as John Y.)
- (8) John Y., d. Mar. 19, 1841, ae. 5 y. 6 m. (Same stone as Daniel T. above) "sons of Stephen & Polly Smith"

Nos. 1, 6, 7, 8, 12, 14, 15, 16, ^{16a}/19 & 20 are rough fieldstone. JCG notes 12 unmarked stones.

C-142-31: Harper & Shaw Cemetery (cont.)

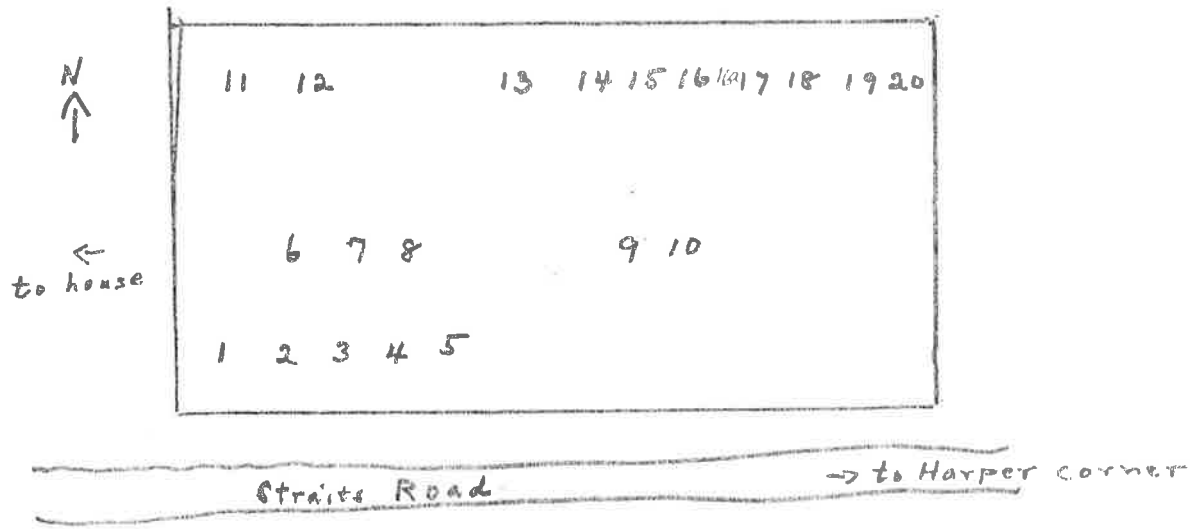

Rechecked & corrected Nov. 10, 1953

C-142-28: HARPER CEMETERY Adjoins Straits Road about 1/8 mi. Southerly of Harper Corner. On Westerly side of road, in about 20 yds. Built up about 3 feet above surrounding territory. In good repair. Appears to be at least one unmarked grave. JCG 10-16-39. PSM, 6-21-53.

30 x 30 stone embankment m.s. 6 n.s. 1 (?)

HARPER

- (1) John, d. June 26, 1843, ae. 61
- (3) John H., d. Dec. 4, 1906, ae. 92 y. 3 m.
- (5) Joseph M., d. Feb. 28, 1893, ae 37 y. 3 m. "Husband" "His busy hands are folded"
- (6) Lucian J., d. Nov. 28, 1920, ae. 77 y. 5 m.
- (4) Polly D., wife of John H. Harper, d. Mar. 31, 1893, ae. 74 y. 4 m.
- (2) Sally, wife of John Harper, d. May 23, 1865, ae. 79

No. 7 appears to be another grave, but is unmarked. (Mrs. Cady Smith says Charles Harper buried here)

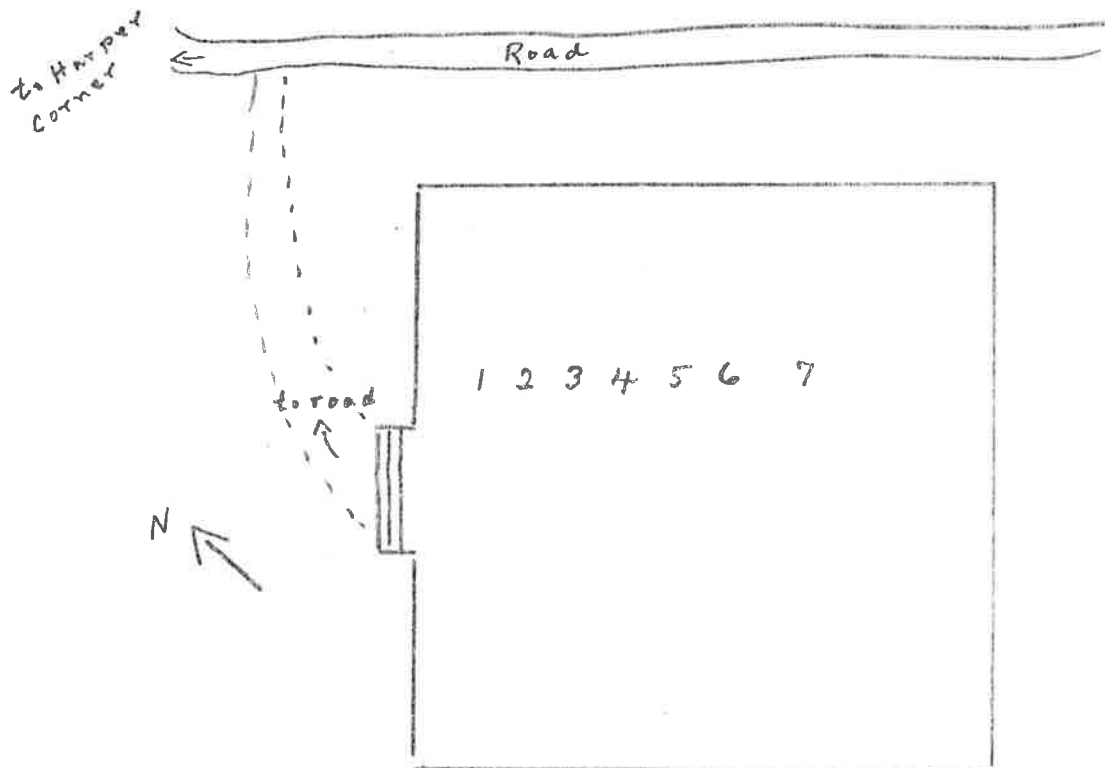

Rechecked + corrected Nov 10, 1953

C-153-15: DOLLOFF CEMETERY. On Dolloff (Edgerly) Hill at the old Dolloff Homestead (John Edgerly Place) opposite where the old road from the Lyman Veasey Place comes into the Straits Road. Cemetery is in field about 30 yds east of house. In good condition. JCG, 10-17-39. PSM 6-21-53.

20 x 20 walled m.s. 8 u.s. 5

DOLLOFF

(9) Arthur C., son of Joseph & Betsey Dolloff, d. Sep. 13, 1844, ae. 4 y. 3 m. "He left his pains and complaints/To join the assembly of the saints"

(11) Betsey, wife of Joseph Dolloff, d. Apr. 15, 1847, ae. 46 y. 10 m. (on same stone as Joseph, husband) "Friends and physician could not save/Our mortal bodies from the grave/Nor can the grave confine us here/When Christ shall call us to appear" (nearly illegible)

(7) Betsey, dau. of Joseph & Betsey Dolloff, d. Aug. 28, 1828, ae. 4 y., 3 m. "Though worms my body/May claim as their prey/I will outshine when rising/The sun of noonday" (This verse was difficult to decipher but this appears to be the approximate reading)

(10) Eliza P., ~~sr~~ Aug. 9, 1829, ae. May 1, 1837

(4) Elizabeth Preston, wife of John Dolloff, Sept. 18, 1762, to Dec. 25, 1846.

(5) Mr. John, d. Nov. 7, 1833, ae. 72 y.

(11) Joseph, d. Apr. 19, 1847, ae. 53 y. 2 m. (on same stone as wife, Betsey, above)

(12) Joseph Y., d. Oct. 29, 1859, ae. 29. "Weep not for me for I am now/Beyond the power of pain/Look up in faith and meekly bow/For I shall live again"

GORDON

(13) Edson A., son of W. E. & L. P. Gordon, d. July 20, 1851, ae. 2 y. 5 m. "He sweetly sleeps beneath the ground/This lovely form by death is bound/He heeds no sound nor can he wake/Till God the chain of death shall break."

Nos. 1, 2, 3, 6 & 8 are fieldstone markers. JCG notes an "Abigail, 4-19-11 ae. 4" which could not be found.

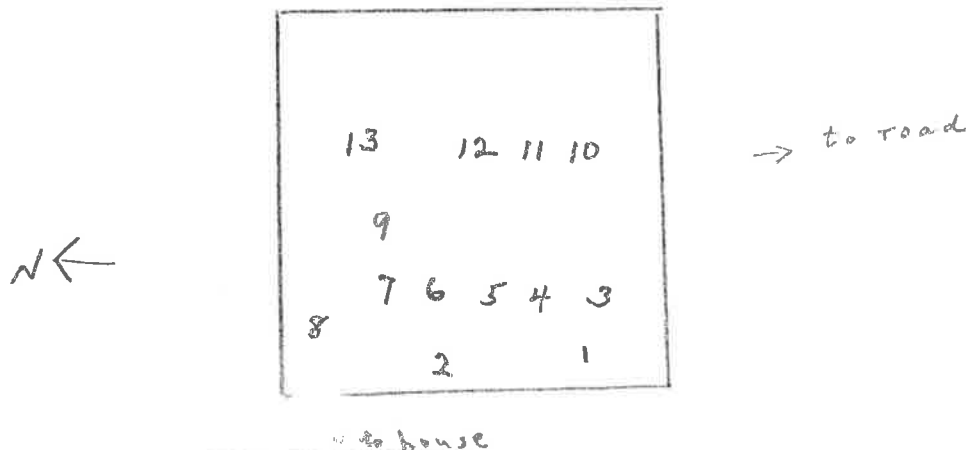

Q-153-12: DANIEL VEAZEY CEMETERY. On northerly side of old road leading westerly from site of old "Lyman Veazey" house about 1/8 mi. from cellar hole and right angle turn of road in a westerly direction up the hill, road passable to Veazey house site but badly washed beyond. Cemetery adjoins road. In good condition. JCG, 10-16-39. PSM, 6-28-53.

30 x 50 walled m.s. 4 u.s. 1

VEAZEY

- (3) Betsey, wife of Daniel Veazey, d. Aug. 11, 1855, ae. 55
- (2) Charles M. son of Daniel & Betsey Veazey, d. May 7, 1849, ae. 2 y. 8 m. 21 d.
- (4) Dea. Daniel, d. May 7, 1887, ae. 83 "Father"
- (1) Elbridge O., son of Daniel & Betsey Veazey, d. May 18, 1854, ae. 1 y. 11 m. 15 d.

No. 5 is an unmarked fieldstone.

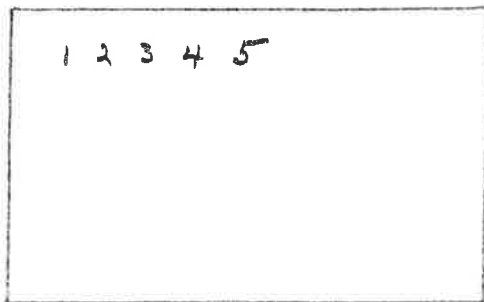

→ to Veazey cellar

C-151-3: JOSHUA WOODMAN CEMETERY. At old Dana Woodman Place, on east side of and adjoining road from Route 104 near Dolloff Place to Lyman Veazey Corner, about 200 yds beyond remains of old buildings. Several stones broken or flat. JCG, 10-16-39, PSM, 8-9-53.

30 x 50

walled

m.s. 13

u.s. 4

DOWNING

- (2) Abigail, wife of Henry Downing, d. Jan. 10, 1864, ae. 96 y. 4 m. "Dear mother thou hast gone and left us/ In a world of griefs and fears,/ But we hope ere long to meet thee/ Where Jesus wipes away all tears"
- (9) Alvah, d. Oct. 5, 1873, ae. 67 (on same stone with Sarah M, below) (marker & flag)
- (1) Henry, d. Dec. 2, 1817, ae. 46 y. 3 m. "Tis well! though through this vale of tears/ His form no more will roam/ For blest is he in yonder spheres/ In Christ's eternal home" (stone broken & flat)
- (10) James L., s. of Alvah & Sarah M. Downing, d. Apr. 26, 1873, ae. 23 (I.O.O.F. symbol on stone, marker & I.O.O.F. flag)
- (11) Levi S., "died in the army" Dec. 27, 1862. "Calm on the bosom of thy God,/ Fair spirit, rest thee now,/ Even while with us thy footsteps trod,/ His seal was on thy brow" (marker & flag) ae. 19 y. 6 m.
- (9) Sarah M., wife of Alvah Downing, d. July 23, 1873, ae. 63 (on same stone with Alvah, above)

HART

- (12) Almira Ann, d. Jan. 28, 1846, ae. 24. "How sweet are the joys of the heart,/ Surrounded by friendship and love/ What though for a while we may part/ Soon we'll meet in the mansions above"

SHORES

- (14) Peter, d. Mar. 22, 1833, 48th yr.

WILSON

- (8) Clifton H., d. Mar. 1, 1847, ae. 23 y. 9 m. (stone broken & flat)
- (7) Sally, wife of Samuel Wilson, d. June 10, 1850, ae. 65 y. 1 m.

WOODMAN

- (3) Joshua, d. Feb. 11, 1824, ae. 60 (no marker but U.S. flag)
- (6) Lois, d. Mar. 26, 1845, ae. 45 y. 8 m.

C-151-3: Joshua Woodman Cemetery cont.

Woodman (cont.)

(4) Sarah M., wife of Joshua Woodman, d. May 6, 1849, ae. 79
(stone flat)

(5) Sarah M., d. Apr. 21, 1842, age 47th yr.

There are 4 unmarked fieldstones, Nos. 13, 15, 16 & 17. Traces of another possible grave between Nos. 2 & 3.

ON ←

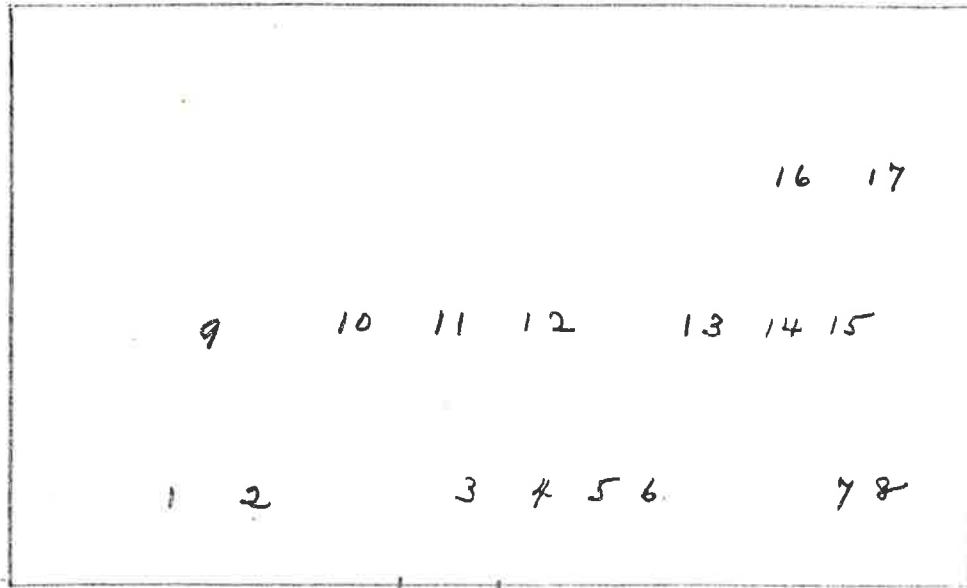

→ to Woodman cellar

to L. Yeazey corner ←

Road

→ to R. 104

C-158-15: WARD CEMETERY. At "Chase Place" off Straits Road to Winona. Cemetery in field about 150 yds left (NE) of house, visible from house which is off the main road. JCG record undated. PSM, 6-28-53. Two stones down.
35 x 40 walled & raised in front ms. 9 u.s. 7

WARD

- (1) Benjamin, d. Feb. 8, 1857, ae. 51 "For I know that my Redeemer liveth"
- (12) Elizabeth, Mrs., d. June 7, 1823, ae. 77 (stone flat)
- (11) Jeremiah, Mr., d. Mar. 31, 1816, ae. 73
- (3) Mary A., dau. Benj. & Sally Ward, d. July 18, 1870, ae. 25 y. 2 m. "Adieu, adieu dear Mary/We give you up to God/With flowers we'll deck your early grave/And bow beneath the rod"
- (4) S. P., "Co. 1, 12th N.H. Inf." (no dates) (GAR marker & flag)
- (2) Sally P. wife of Benjamin Ward, d. Apr. 22, 1871, ae. 64 y. 6 m. "Asleep in Jesus"
- (8) Nancy, wife of Noah Ward, d. Apr. 21, 1873, ae. 89
- (9) Noah, d. Oct. 12, 1846, ae. 66
- (10) Noah, son of Noah & Nancy Ward, d. June 1, 1834, ae. 18 y. 4 mo. (stone flat)

Nos. 5, 6, 7, small fieldstones near together appear to be children's graves. Nos. 13, 14, 15 & 16 are fieldstones. A peculiarity of this yard is that the first two rows of stones face the front and steps up into the yard, while the two earliest stones and the fieldstone markers are set at an angle to this arrangement and form almost a semi-circle.

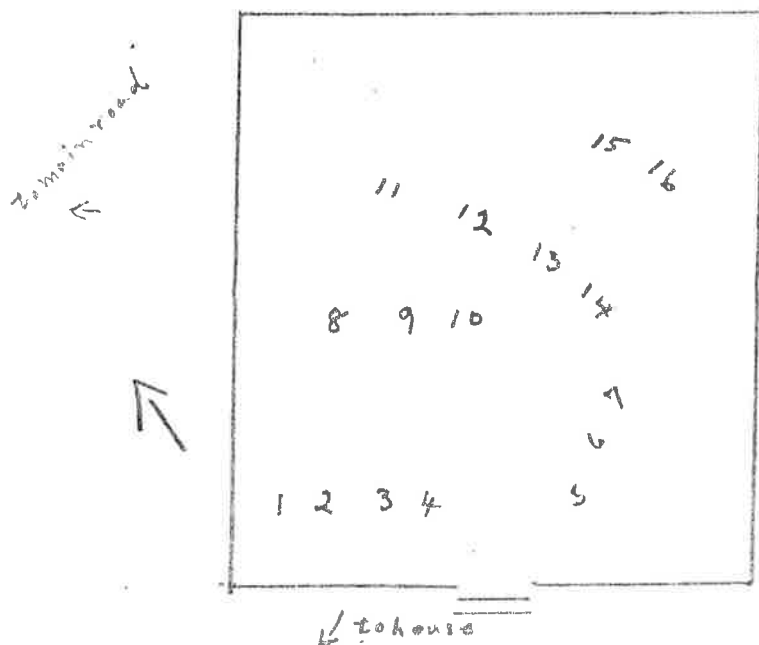

C-164-18: NICHOLAS VEAZEY CEMETERY. This is on place owned by Mr. Cadby, formerly by Mrs. Thayer, in edge of woods or overgrown field, about 1/8 mi. northerly of house. Go back of house and to left to find beginning of woodroad. Cemetery adjoining road on right (NE). Most of stones are flat and some broken. It appears that some bodies have been removed. JCG record undated. PSM 6-28-53.

20 x 30 walled m.s. 14 u.s. 0

COPP

(12) Betsey, "wife of Benjamin Copp, formerly wife of Nicholas Veazey" d. June 9, 1871, ae. 90 (stone flat)

HADLEY

(6) Mary Veazey, wife of G. M. Hadley, d. Feb. 5, 1901, ae. 75 y. 5 m. 10 d. "Asleep in Jesus, Blessed sleep/From which none ever wake to weep"

VEASIE

(13) Elisha, d. Dec. 8, 1846, ae. 54 y. 6 m. 14 d. (stone flat)

(14) Noah D., son of Elisha & Alice Veasie, d. May 27, 1816, ae. 20 y. 9 m. 22 d. (stone flat)

VEAZEY

(8) Dea. Daniel, d. Nov. 13, 1840, ae. 88 (stone flat)

(7) Daniel, d. Mar. 18, 1889, ae. 58 y. 10 m. "Asleep in Jesus/ Rest is glorious" (stone flat & broken)

(3) Emily F., d. July 19, 1868, ae. 48 "Resting in hope of soon seeing Jesus and being made like him to die no more"

(9) Judith, with of Dea. Daniel Veazey, d. May 14, 1832, ae. 82 (stone flat)

(5) Lavinia S., d. May 28, 1882, ae. 64 (stone flat)

(11) Nicholas, d. June 19, 1806, ae. 24 (stone flat & broken)

(4) Nicholas S., d. Jan. 2, 1877, ae. 54 "Mourning friends dry up your tears/I shall arise when Christ appears"

(2) Polly, wife of Simeon Veazey, d. Sept. 26, 1871, ae. 79 (stone flat)

(10) Sally, d. Mar. 29, 1868, ae. 87 (stone flat)

(2) Simeon, d. May 21, 1870, ae. 74 (stone flat)

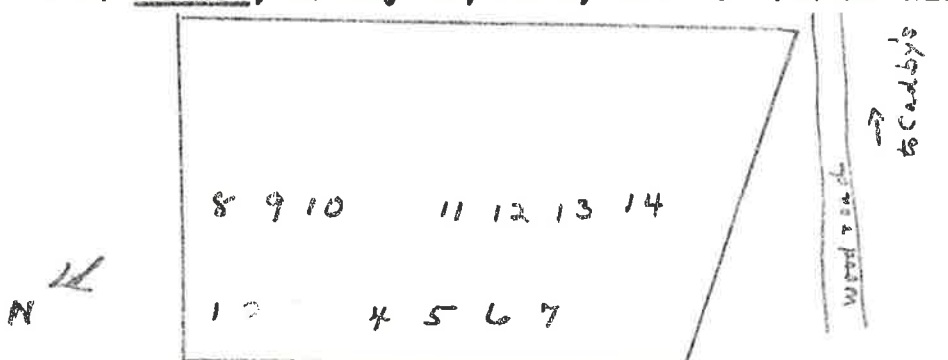

C-164-14: THOMAS WOODMAN CEMETERY. On Straits-Winona Road, south side of and adjoining road on old Woodman Place, 1/4 mi. east of Cadby's corner. Good condition. 3 stones lean against the north wall, but as they are unbroken, they may represent removals. JCG 10-16-39, PSM, 8-9-53.

40 x 60 walled m.s. 18 u.s. 0

CURRIER

- (15) Mr. Thomas. d. Aug. 20, 1837 (stone is badly worn but this is almost certainly the date), ae. 47. (GAR marker & flag) (JCG called date "1887" & queried it & GAR marking)

BOYNTON

- (12) Sarah wife of Joseph Boynton, d. Oct. 25, 1850, ae. 30. "She has gone to rest, she has laid her down, / To sleep till the dawn of a brighter day, / And she shall wake on that holy morn, / When sorrow and sighing shall flee away"
- (13) Sarah E., dau. J. & S. Boynton, d. Nov. 10, 1850, ae. 12 wks.

HAYNES

- (14) George F., d. Feb. 18, 1853, ae. 5 m. (on same stone with Nancy S. & Mary O. below) "Their children"
- (14) Mary O., d. Aug. 21, 1851, ae. 3 m. (same stone as George & Nancy)
- (14) Nancy S., wife of George Haynes, d. Jan. 8, 1861, ae. 45 (same stone as George F. & Mary O., above)

STEVENS

- (5) Maria L., wife of G. W. Stevens, & dau. T. & P. Woodman, d. June 21, 1859, ae. 33

WOODMAN

- (9) Amos C., d. Nov. 1, 1830, ae. 35 y. 7 m.
- (6) Ann, wife of Thomas Woodman, d. Sept. 7, 1845, ae. 85 y. 1 m. 14 d.
- (4) Hiram S. d. "Berlin Md." Dec. 5, 1862. "Co. E, 12 Reg. N.H. Vol." ae. 28. "Light be the earth upon thy grave"
- (16) Infant of Samuel & Ruth Woodman, d. Aug. 26, 1838. (stone leaning against wall)
- (18) John D., son of Samuel & Ruth H. Woodman, d. May 14, 1846, ae. 3 y. 10 m. 25 d. (stone leaning against wall)
"Sleep on sweet babes/And take thy rest/Thy parents mourn/
~~xxxxx John H. son of Noah & Relief R. Woodman, d. Apr. 1841~~
But thou art blest"

C-164-14: Thomas Woodman Cemetery, cont.

Woodman (cont.)

- (1) John H., son of Noah & Relief R. Woodman, d. Apr. 6, 1841, ae. 4 y. 7 d. "Stop my young friends as you pass by/ As you are now so once was I/ As I am now you soon must be/ Prepare ~~for~~ to die and follow me"
- (8) Lydia, d. Jan 1, 181- or 18-1 (figure missing & spacing makes it uncertain where it should be) ae. 41 y.
- (2) Nathaniel, son of F. & P. Woodman, d. Sept. 16, 1829, ae. 2
- (10) Polly, wife of Thomas Woodman, d. Feb. 15, 1863, ae. 71 y. 8 m. 9 d.
- (3) Rebecca, d. Feb. 14, 1840, ae. 30
- (17) Samuel, son of Samuel & Ruth Woodman, d. Aug. 24, 1842, ae. 2 m. (stone leaning against wall)
- (7) Thomas, d. Apr. 14, 1843, ae. 91 y. 7 m.
- (11) Thomas, d. Dec. 25, 1858, ae. 74

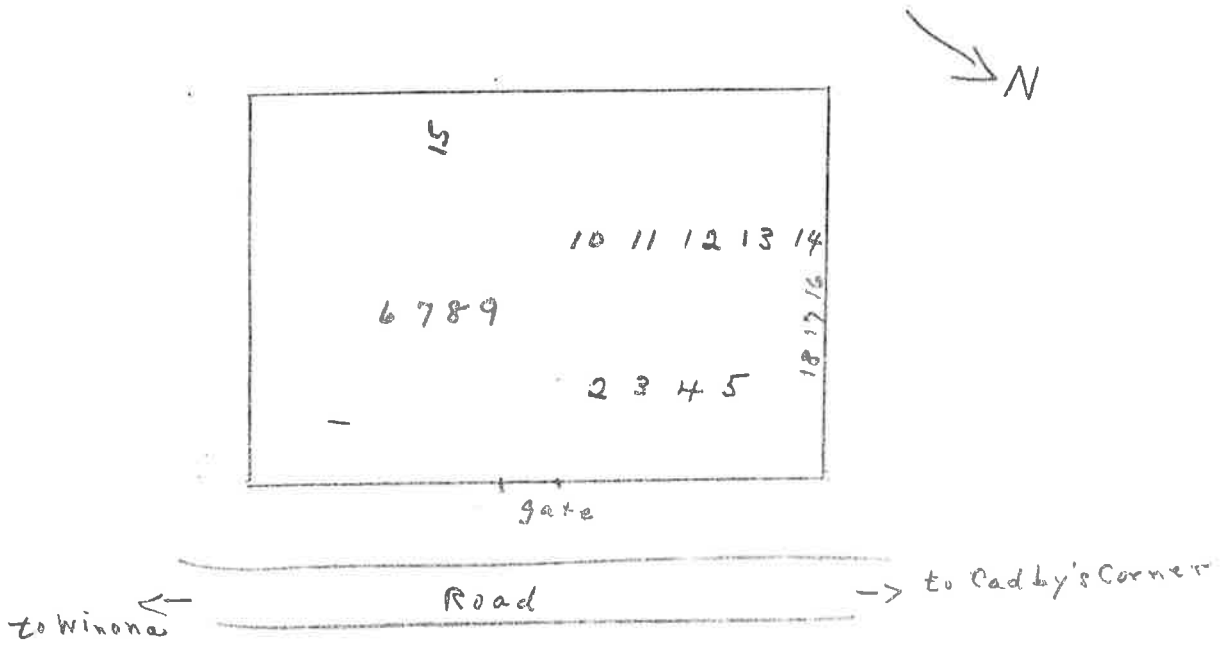

C-173-11: JONATHAN DOW CEMETERY. On Moore farm (formerly Hector Green Place), east of house and southwest of Winona School. 100 yds in from road on south side and visible from road. Good condition. JCG, 10-16-39. PSM, 8-9-53.
 30 x 30 walled m.s. 4 u.s. 0

DOW

- (2) Betsey, wife Jonathan Dow, d. June 9, 1841, 75th yr. "Blessed are the dead which die in the Lord"
- (1) Jonathan, d. Apr. 3, 1840, ae. 78 y. 7 m. "Blessed are the dead which die in the Lord"

(Both stones have same epitaph)

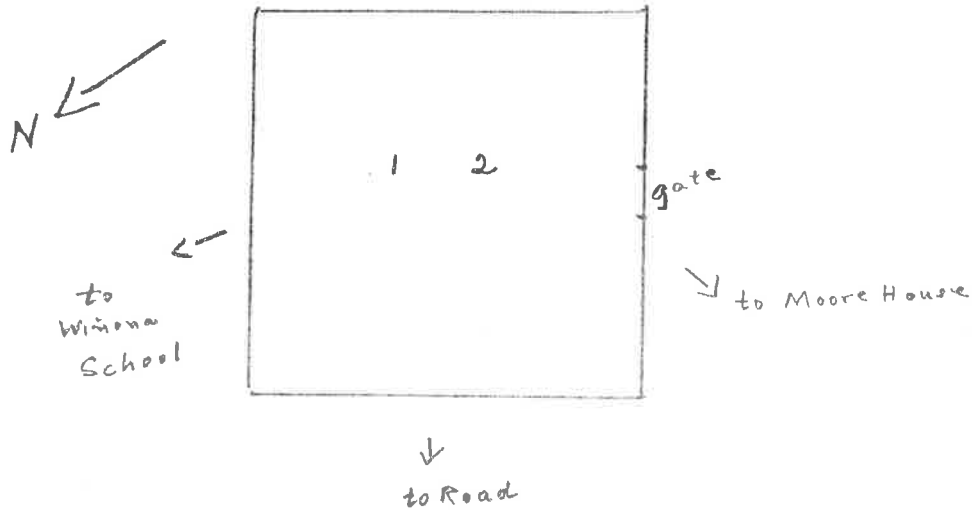

*Reburied
corrected
Tracks, 1989*

C-173-16: CAPT. ELISHA SMITH CEMETERY. On Beech Hill Road in Winona, 1/4 mi. from corner of Straits-Winona Road, on west side of road nearly opposite "Phon French" Place. Adjoins road. Good condition. JCG, 10-18-39. PSM, 8-9-53
40 x 50 walled m.s. 12 u.s. 0

SMITH

- (9) Abiah, wife of Ebenezer, d. Dec. 30, 1872, 80th yr.
- (6) Charles B., Esq., d. Feb. 5, 1847, 27th yr.
- (12) Dana, d. Feb. 3, 1885, ae. 47 y. 3 m. "There is rest for the weary"
- (10) Ebenezer, d. Dec. 30, 1846, 65th yr.
- (2) Capt. Elisha, d. June 28, 1834, 80th yr. (metal S.A.R. marker & U.S. flag)
- (5) Elisha, d. Mar. 27, 1846, 24th yr.
- (8) George F., d. Nov. 18, 1846, 32nd yr.
- (4) Hannah, wife of Moses Smith, d. Dec. 23, 1869, ae. 78
- (3) Moses, "A soldier of the war of 1812", d. Dec. 29, 1877, ae. 85 y. 7 m. "Here lies the body of a good and faithful father" (flag)
- (7) Ransom A., son of George F. & Ruth S. Smith, d. Sept. 29, 1846, ae. 2 y. 4 m. 20 d.
- (1) Mrs. Sarah, wife of Capt. Elisha Smith, d. Aug. 14, 1811, 58th yr.

TAYLOR

- (11) Mary, d. Apr. 17, 1853, ae. 31 y 10 m.

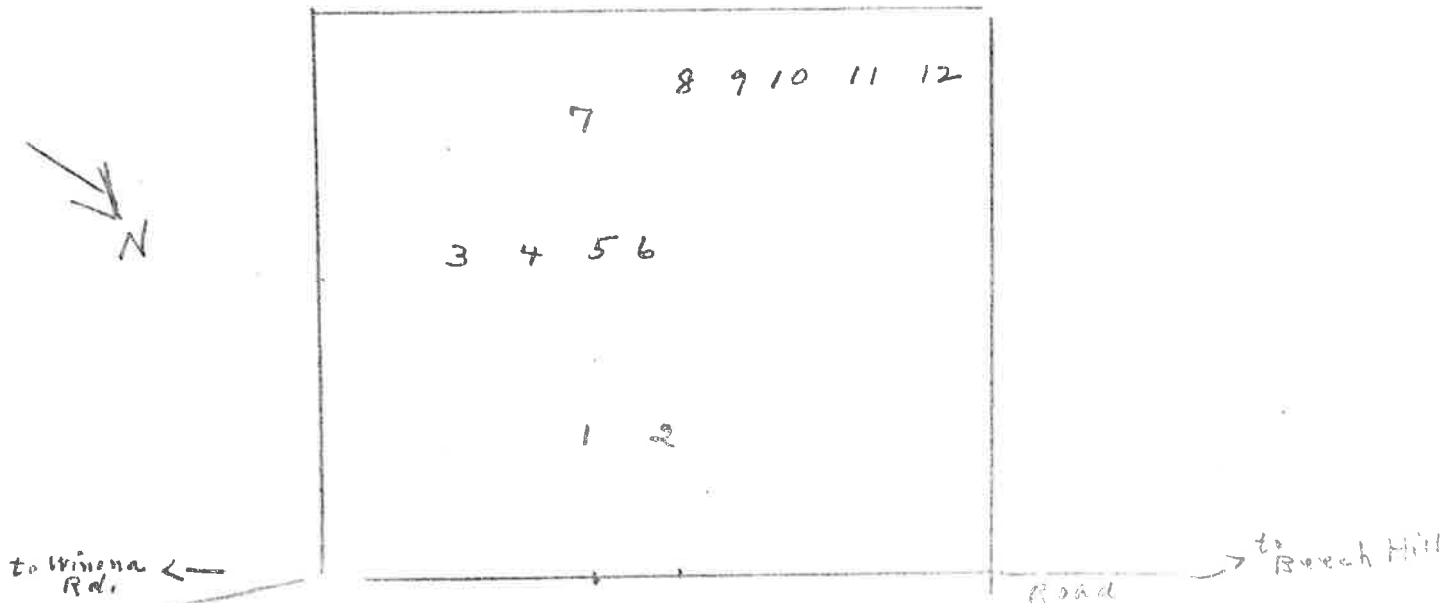

C-177-12: NOAH ROBINSON CEMETERY. On Straits-Winona Road between Lovering's (Hawkes Place) and Hayes House (Noah Robinson Place). Adjoins road on north side of highway. Good condition except two broken stones. JCG, 10-16-39. PSM, 8-9-53.
50 x 80 walled m.s. 11 u.s. 0

ROBINSON

- (7) Elizabeth, d. Apr. 17, 1824, ae. 53 "A tender parent and faithful friend"
- (9) Enoch P., son of Esq. Noah & Nancy Robinson, d. Sept. 5, 1807, 21st yr.
- (3) Nancy, wife of Thomas S. Robinson, d. Oct. 23, 1881, ae. 83
- (10) Nancy E., dau. Esq. Noah & Elizabeth Robinson, d. Jan 20, 1827, 21st yr.
- (6) Nancy W., wife of Noah Robinson Esq., d. Aug. 18, 1804, 46th yr. (stone broken)
- (11) Nancy W., dau. of Esq. Noah & Nancy Robinson, d. June 3, 1792, 3rd yr. (stone broken)
- (5) Noah, Esq., d. Feb. 10, 1827, 71st yr.
- (8) Rosemond, wife of Noah Robinson, d. Jan 10, 1859, ae. 83
- (2) Thomas S., d. Dec. 19, 1880, ae. 84

SHEPARD

- (4) Mercy, wife of Maj. Richard Shepard, d. Apr. 16, 1860, ae. 87

WOODMAN

- (1) Josephine, wife of Israel D. Woodman, d. Oct. 27, 1869, ae. 30

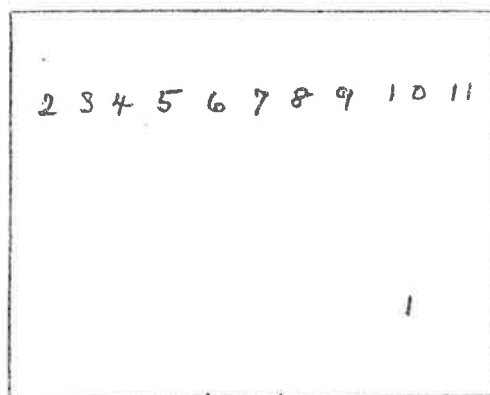

to N. H. ←

Road

→ to Winona

C-183-11: ROBERT SMITH CEMETERY. On Joseph W. Smith farm at Winona, on east of and adjoining Province Road, about 15 yds northwest of house. In good condition. JCG, 10-16-39. PSM, 6-28-53 & 8-9-53.
50x70 walled m.s. 52 u.s. 2

BOYNTON

Large monument with names & dates as follows:

West face (toward road):

Eben'r., Dec. 26, 1798 - Mar. 16, 1881

Betsy S., wife of Eben'r, d. June 13, 1836, ae. 32

Ann M., dau. Eben'r & Betsy S. Boynton, d. Dec. 1, 1847, ae 16

South face:

Susan R., wife Eben'r Boynton, d. Feb. 7, 1856, ae. 44

N. Emily, d. Oct. 8, 1856, ae. 17) "children of Eben'r &
Susan R. Boynton"

W. Edwin, d. May 17, 1863, ae. 22)

East face: (See McKinly below)

North face:

Arthur W., Feb. 5, 1843 - May 16, 1871

Stone markers on graves are west & east of monument as follows:

(5) A.M.B.

(1) E.B.

(16) W.E.B.

(17) A.W.B.

(4) N.E.B.

(2) B.S.B.

(3) S.R.B.

BROWN

(41) Eliza, wife of William Brown, d. Oct. 26, 1885, ae. 69,y.
11 m. 18 d.

(42) William, d. July 5, 1889, ae. 73 yr. 6 m. 16 d.

FOGG

(50) Edward H., 1860 - 1926

(51) Susan C., 1870 - 1950

HART

(12) Abigail, wife of Theodore Hart, d. Apr. 15, 1857, ae. 74
(metal marker - Dau. of Rev. Soldier)

6-183-11: Robert Smith Cemetery cont.

Hart (cont.)

- (14) Betsey S., wife of Thomas C. Hart, d. Mar. 5, 1857, ae. 48
"Tell my friends that I died in the Lord"
- (15) Mary P., d. Dec. 8, 1849, ae. 34 y. 6 m. "Dau. Dea. Theodore & Abigail Hart" "Mary hath chosen that good part that shall never be taken from her"
- (11) Theodore, ^{Dea.} d. Sept. 29, 1843, ae. 65 y. 7 m. 27 d. "How blest the righteous when he dies/ When sinks a weary soul to rest/ How mildly beams the closing eyes/ How gently heaves the expiring breast"
- (13) Thomas C., d. Dec. 11, 1863, ae. 55. "Godliness is profitable unto all things, having promise of the life that was, is, and of that which is to come"

McKINLEY

On east face of Boynton monument (see above):
Anne B., 1847 - 1920 Grave marker as follows:
 (18) A.B.M.

MEDER

- (31) Electry J., dau. George & Sarah Meder, d. June 18, 1829, ae. 2 y. 20 d.

PAYNE

- (29) Joshua W., d. Mar. 30, 1884, ae. 70. "I die in hope of a glorious immortality beyond the grave"
- (30) Maria H., wife of Joshua Payne, d. Feb. 13, 1875, ae. 63
"She died in the hope of a glorious immortality"

(These two stones are enclosed by stone posts & chains)

SMITH

A large stone near center of cemetery bears the following inscription:

"A memorial of the Smith Family. 1724 Robert 1816. 1724 Abigail 1816, his wife, daughter of Joseph and Phebe Nason Cass, natives of Brentwood, N.H., came from Epping, N. H., to this farm in 1779. Their children, 1760 Dea. Joseph 1848, 1762 Phebe 1857 wife of W. Pike 1764 Dea. Nicholas 1823, 1767 Moses 1848, Robert was son of Nicholas IV, son of Nicholas III, son of Nicholas II, b. Sept. 3, 1661, son of Nicholas I, son of Robert of Boston 1638. O man, thou feeble tenant of an hour" (There is a metal marker "Dau. of Rev. Soldier")

- (36) Abigail Cass, wife of Lt. Robert Smith, 1724 - 1816 (metal marker, "Dau. of Rev. Soldier")
- (8) Betsey, wife of Dea. Joseph Smith, d. June 17, 1827, ae. 64

C-183-11: Robert Smith Cemetery cont.

Smith (cont.)

- (6) Betsey, dau. Dea. Joseph & Betsey Smith, d. Aug. 8, 1809, ae. 16 (metal marker, "Dau. of Rev. Soldier")
- (52) Charles Harvey, son of W.P. & M. J. Smith, d. July 10, 1856, ae. 19 m.
- (48) Charlotte, wife of Dr. Jere. Smith, d. June 2, 1850, ae. 46
- (26) Charlotte, wife of Joseph M. Smith, d. Feb. 9, 1870, ae. 69
- (40) Dexter, son of Robert & Sarah Smith, d. Feb. 5, 1847, ae. 28
- (9) Florence Hawkins, wife Joseph William, Smith, 1879 - 1947
(on same stone with Joseph William)
- (49) Francis Anne, only dau. Dr. Jere. & Charlotte Smith, 1833 - 1907
- (46) Henry A., son Jere. & Charlotte Smith, d. May 9, 1832, ae. 2 y. 6 mo. "Rest sweetly now from all thy pain/ Thy parents' loss to thee is gain"
- (28) Henry Lyman, Oct. 23, 1835 - Jan. 4, 1917 (same stone with Mary Elizabeth Brown Smith, below)
- (47) Dr. Jere., d. July 9, 1863, ae. 67
- (7) Dea. Joseph, Nov. 10, 1848, ae. 88 y, 8 m. (S.A.R. marker & U.S. flag)
- (23) Joseph H., ~~Dec. 31, 1872, xxxxxxxxxx~~ - Feb. 7, 1873
(same stone with Raymond, below) "children of Henry L. & Mary E. Smith)
- (25) Joseph M., d. Oct. 10, 1861, ae. 58
- (9) Joseph William, 1875 - 19-- (living 8-9-53) (same stone with wife, Florence, see above)
- (27) Lottie J. dau. H. L. & M. E. Smith, July 27, 1870 - Jan. 18, 1896. "Our precious jewel"
- (39) Mary, wife Dea. Nicholas Smith, d. Mar. 18, 1823, ae. 58 y. 8 m. 7 d. (metal marker "Dau. Rev. Soldier")
- (28) Mary Elisabeth Brown, Mar. 7, 1848 - Nov. 23, 1927 (on same stone with husband, Henry Lyman Smith)
- (20) Matilda, d. Jan. 20, 1873, ae. 76
- (33) Moses, d. Sept. 24, 1848, ae. 81
- (32) Moses G., son of Moses & Susannah Smith, Feb. 5, 1808 - Dec. 4, 1826

C-183-11: Robert Smith Cemetery cont.

Smith (cont)

- (38) Dea. Nicholas, Mar. 16, 1823, ae. 58 y. 8 m. 7 d.
- (37) Polly, d. Oct. 15, 1865, ae. 75
- (23) Raymond, Aug. 18, 1882 - Mar. 22, 1883 (on same stone with Joseph H. above) "children of Henry L. & Mary E. Smith"
- (10) Raymond J., son of ~~Ray~~ Joseph W. & Florence E. Smith. Nov. 18, 1905 - May 16, 1908
- (35) Lt. Robert, 1724 - 1816 W.H. MIL. REV. WAR" (flag)
- (44) Robert, Dec. 24, 1857, ae. 69
- (24) Rufus, son of Joseph M. & Charlotte Smith, Feb. 15, 1841, ae. ~~Married~~ 11 y. 1 m. 6 d.
- (43) Sally, wife of Robert Smith, d. Feb. 24, 1866, ae. 76
- (32) Susannah, wife of Moses Smith, d. June 5, 1845, ae. 78 y. 11 m. 5 d.

WHITCHER

- (22) David, d. Apr. 3, 1835, ae. 32. "Return my friends, dry up your tears/ I shall arise when Christ appears"
- (19) Dea. Joseph, d. Sept. 9, 1915, ae. 86
- (21) Phebe P., wife of David Whitcher, d. July 22, 1880, ae. 81

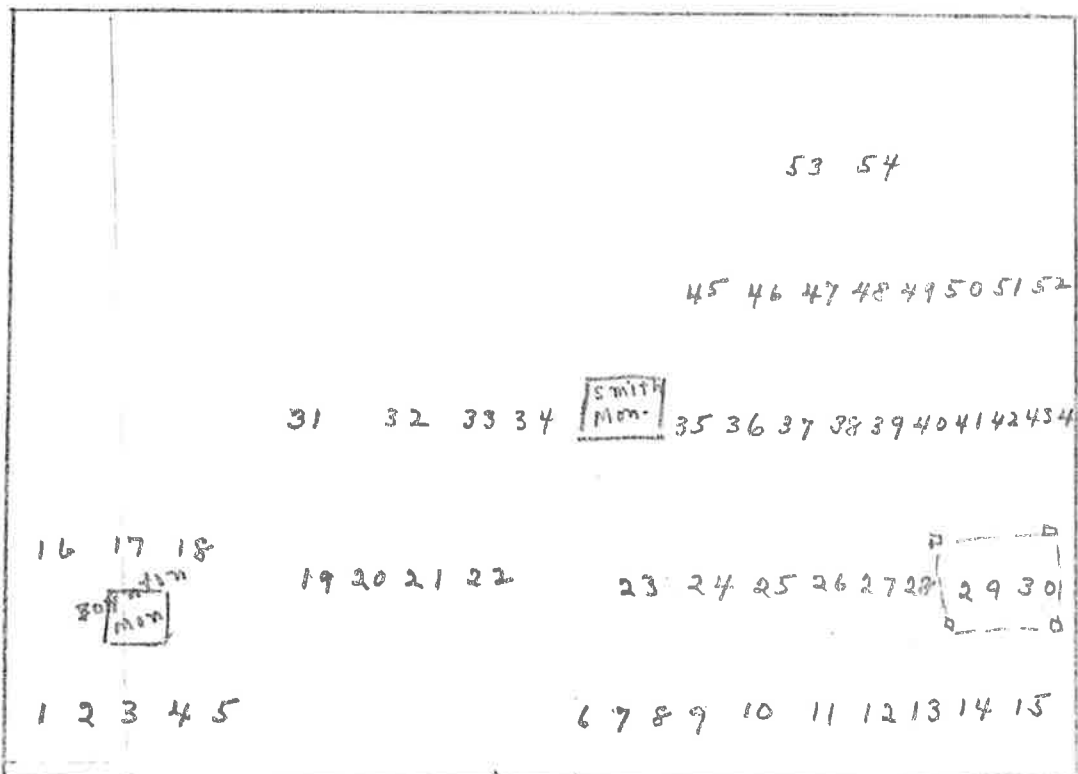

C-183-11: Robert Smith Cemetery cont.

There are two unmarked fieldstones, Nos. 45 & 53.

No. 54 is fieldstone with chiseled lettering barely legible as follows: "B S / D 1 8 0 9 / A 3 "

C-182-0: BOYNTON CEMETERY. In Winona on Province Road, black-top road to Meredith via Oak Hill, at town line, one-half in N. H. & one-half in Meredith. Good condition, apparently still in use. JCG notes not dated. PSM 11-3-53.
100 x 40 walled m.s. 54 u.s. 1

BARRY

(37) Morgeanna, w. Octavius, d. Dec. 13, 1874, ae. 42

(38) Octavius R., d. Aug. 23, 1891, ae. 64 y. 8 m.

BOYNTON

(47) Albert C., s. N.B. & O.J., d. June 23, 1864, ae. 4 y. 4 m.

"Dearest Albert, thou hast left us/And thy loss we deeply feel/ But tis God that hath bereft us/ He can all our sorrows heal"

(1) Alice M. d. Oct. 8, 1948, ae. 78 y. 5 m. 2 d.

(27) Anna, w. David, d. Oct. 21, 1843, in 85th yr.

(34) Augusta (This stone like Nos. 33, 35 & 36 consists of a plain oval stone laid on and unattached to a stone support with no inscription except the name)

(51) Capt. Colburn, d. Nov. 3, 1845, ae. 30 y. 7 m., "Son of Mark W. & Desire" G.A.R. marker & flag (Old Meredith & Vicinity, p. 36, states he was Mexican War veteran) "Farewell, dear Colburn, thy Savior hath called thee home/ Where sickness and sorrow is unknown/ There may I meet thee, on that blissful shore,/ There in love be united, we meet to part no more. M.D.B."

(28) David, d. June 26, 1807, ae. 63. SAR marker & flag. At top of stone, a wreath & crown "Memento mori". At bottom, "A. Cary Fecit". He needs not work of monumental fame/ To speak his worth, or celebrate his name/ His works can truest speak can praise him best/ And well assure us that his soul is blest."

(10) David, d. May 9, 1879, ae. 71 y. 5 m. 20 d. "Dearest father thou hast left us/ Here thy loss we deeply feel/ But tis God that hath bereft us/ He can all our sorrows heal"

(40) Desire Barrel, w. Mark W., Dec. 4, 1792 - Jan. 12, 1880 (On monument with husband, (below). Headstone marker, "Mother"

(26) Ebenezer, d. July 9, 1847, ae. 70 y. 7 m. 5 d. (On stone with wife Sally, below)

(8) Edville P. d. Nov. 19, 1897, ae. 31

(54) Ella M., dau. T. R. & M. A. Boynton, d. Mar. 8, 1857, ae. 1 y.

(30) Frances E. d. Feb. 20, 1849, ae. 19 m.

C-182-0: Boynton Cemetery (cont.)

Boynton (cont.)

(50) Harry C., 1866 - 1949

(49) Hosea S., 1858 - 1937

(33) John (See note under Augusta, above) GAR marker & flag
(According to "Old Meredith & Vicinity, p. 36, he
(was veteran of Mexican War)

(53) John, w. Mark W. & Desire B. d. Sep. 8, 1819, ae. 2 "Weep
not fond parents/ Check the rising tear,/ We must
resign our/ Sweetest comforts here"

(32) John, d. Apr. 22, 1859, ae. 77

(52) John S., d. Oct. 19, 1848, ae. 18, "Yet again we hope to meet
thee,/ When the day of life is fled:/ Then in heaven
with joy to greet thee/ Whare (sic) no farewell tear
is shed"

(43) Joseph, d. Sep. 12, 1834, in 45th yr.

(6) Leslie M., d. Dec. 14, 1945, ae. 44 y., 6 m. 4 d.

(48) Lizzie J., dau. N.B. & O.J., d. June 17, 1868, ae. 4 m., 18 d.

(2) Lizzie Veasey, w. Mead, d. Feb. 9, 1894, ae. 35 y., 8 m., 5 d.
"At rest"

(5) Luther, d. July 30, 1892, ae. 69 y. 3 m. 20 d.

(39) Lydia F., d. Apr. 26, 1875, ae. 4 y. 6 m.

(40) Mark W., Mar. 31, 1790 - Oct. 3, 1867. (On monument with
wife, Desire, above) Headstone marker "Father"

(41) Mary, w. William, d. Dec. 5, 1831, ae. 68

(46) Mary, w. N. B. Boynton, d. Apr. 28, 1854, ae. 23. "Friends,
nor Physicians, could not save/ My mortal body from
the grave:/ Nor can the grave confine me here,/ When
Christ doth call, I must appear"

(9) Mary E., w. David, d. Oct. 12, 1892, ae. 84y., 6 m., 9 d.
"Rest mother rest in quiet sleep/ While friends in
sorrow o'er thee weep"

(3) Mead, d. Apr. 29, 1943, ae. 86 y., 7 m., 28 d.

(36) Nancy (See note under Augusta, above)

(44) Nancy, w. Joseph, d. Oct. 15, 1854, ae. 60

(25) Nancy, w. William, d. Dec. 28, 1858, ae. 74 "Is it nothing
to you, all ye that pass by? behold and see if there
be any sorrow like unto my sorrow"

(45) Nathaniel B., ~~ix~~ Mar. 15, 1828 - Apr. 24, 1896. (on same
stone with wife Olive, below)"Gone but not forgotten"

C-182-0: Boynton Cemetery (cont.)

Boynton (cont.)

- (45) Olive J. Chapman, w. Nathaniel B., Aug. 17, 1830 - May 26, 1899. (On same stone with husband, above)
- (26) Sally, w. Ebenezer, d. Sep. 27, 1860, ae. 77 (On same stone with husband, above)
- (35) Samuel (See note under Augusta, above)
- (4) Sarah E. Mead, w. Luther, d. Jan. 2, 1896, ae. 77 y., 8 m., 9 d.
- (42) Mr. William, d. July 26, 1814, ae. 53
- (24) William, d. Feb. 7, 1860, ae. 80 "For God speaketh once, yea, twice, yet man perceiveth it not"

HAWKINS

- (14) Albert Sumner, June 8, 1850 - Jan. 11, 1927. (On same stone with wife, Clara, below)
- (11) Arthur W., d. Dec. 23, 1901, ae. 20 y. 5 m."s. A. S. & C. A. Hawkins" "The stars go down to rise/ Upon some fairer shore/ And bright in heaven/ They shine forevermore"
- (12) Bessie M., dau. A.S. & C. A., d. May 10, 1894, ae. 5 y. 4 m. "She hath faded away to shine brightly in Heaven"
- (14) Clara Ann Woodmen, w. Albert Sumner, Dec. 5, 1853 - Feb. 2, 1936. (On same stone with husband)
- (13) Elmer W., s. A.S. & C.A., d. Dec. 18, 1886, ae. 12 y. 3. m., 2 d. "Dearest loved one we must lay thee/ In the peaceful grave's embrace/ But thy memory will be cherished/ Til we see thy heavenly face"

LYFORD

- (31) Eliza, w. John Boynton, ~~late~~ wife Francis Lyford, d. Feb. 14, 1873, ae. 65 "Asleep in Jesus"

PIKE

- (29) Susan E. Robie, w. William, Feb. 28, 1822 - Dec. 1, 1850

REYNOLDS

- (7) Emma, dau. J. J. A. & E. A., d. Nov. 28, 1881, ae. 5 d.

ROBIE

- (21) Mrs. Anna, w. James, d. May 1, 1845, in 82nd yr. "The days of our years are threescore years and ten; and if by reason of strength they be fourscore years yet is their strength labor and sorrow for it is soon cut off and we fly away"
- (17) Eunice Roberts, w. Samuel, d. Oct. 31, 1874, ae. 76 (On same stone with husband, below) "Asleep in Jesus blessed sleep/ From which none ever wake to weep"

C-182-0: Boynton Cemetery (cont.)

Robie (cont.)

- (55) Harriet M. Chase, w. William R., d. Aug. 15, 1872, ae. 34
"She hath done what she could" (Stone and foundation are against front wall, and may represent a removal of the grave)
- (22) Mr. James, d. Apr. 19, 1802, in 39th yr. "Death like an overflowing stream/ Sweeps us away: our life's a dream"
- (23) James, d. July, 1804, ae. 2 y., 1 m. (On same stone with Samuel (23) below)
- (20) Miss Nancy, d. Aug. 23, 1822, in 28th yr. "Blessed are the dead that die in the Lord."
- (19) Miss Polly, d. Oct. 26, 1823, in 28th yr. "For to me to live is Christ/ And to die is gain"
- (23) Samuel, d. Mar. 23, 1792, ae. 1 m. 13 d. (On same stone with James (23) above)
- (17) Samuel, d. May 10, 1846, ae. 53 (On same stone with wife, Eunice, above)
- (18) Mr. Thomas, d. Nov. 30, 1826, in 26th yr. "Why do we mourn departing friends/ Or shake at death's alarm"

WOODMAN

- (16) Noah, July 25, 1888, ae. 79 y., 4 m.
- (17) Relief R. Smith, w. Noah, d. May 26, 1878, ae. 65. "Sleep on dear One, and take thy rest:/ Thy kindred mourn while thou art blest"

No. 35a is a notched stone appearing similar to bases of Nos. 33 to 36, but with no top stone. This group of stones are in a lot set off from rest of cemetery by stone corner posts, though not fenced.

C-182-0: Boynton Cemetery (cont.)

to Meredith
←

gate

1 2 3 4 5

6 7

24 25 26 27 28

17 18 19 20 21 22 23

8 9 10

29

30 31 32

D 33 34 35 36 B
35a D



11 12 13 14 15 16

37 38 39

51 52 53 54

55

gate

41 42 43 44

45 46 47 48 49 50

Road

Town Line

to Winona
→



Rechecked & corrected Nov 13, 1953

C-192-50: NATHAN PLAISTED CEMETERY. On S side of Long Pond Road 12 mi. E of Avery's and just before crossing Center Harbor Line. In good condition, one stone down. Walled on three sides and stone posts across front, but rails missing. JCG notes undated. PSM 11-3-53.
60 x 20 walled m.s. 11 u.s. 2

CRANE

(7) "Our Baby", s. of M. L. & G. A., d. Feb. 9, 1880, ae. 7 m. 3 d.

METCALF

(2) Drusilla Plaisted, w. of Philander, d. June 4, 1874, ae. 67 y. 7 m.

(3) Philander, d. Oct. 10, 1856, ae. 52 y. 10 m.

PLAISTED

(8) Cora, dau. W. S. & M. A., d. Jan. 17, 1883, ae. 20 y. 6 m.

(10) Mary A., w. W. S., d. Jan. 21, 1892, ae. 67. "Mother"

(1) Nathan S., s. Wm. & Nancy, Mar. 30, 1813 - Jan. 16, 1834

SHAW

(12) David, d. Dec. 17, 1871, ae. 91

(11) Rachel, w. David, d. Aug. 21, 1861, ae. 82 y. 6 m. "O may we all so happy be/ To meet in blest eternity/ Around the throne of God above/ Where (illegible)-- with joy and love" (Stone fallen & broken)

SMITH

(13) Nancy M., dau. L. H. & Ann M., d. Jan. 16, 1855, ae. 3 y. 9 d. (illegible verse)

WHITCOMB

(4) Horace A., d. Aug. 2, 1879, ae. 39 y. 10 m. "My husband"

(5) Lois P., w. Lester, d. Sept. 26, 1885, ae. 70 y. 4 m.

Nos. 6 & 9 are unmarked fieldstones

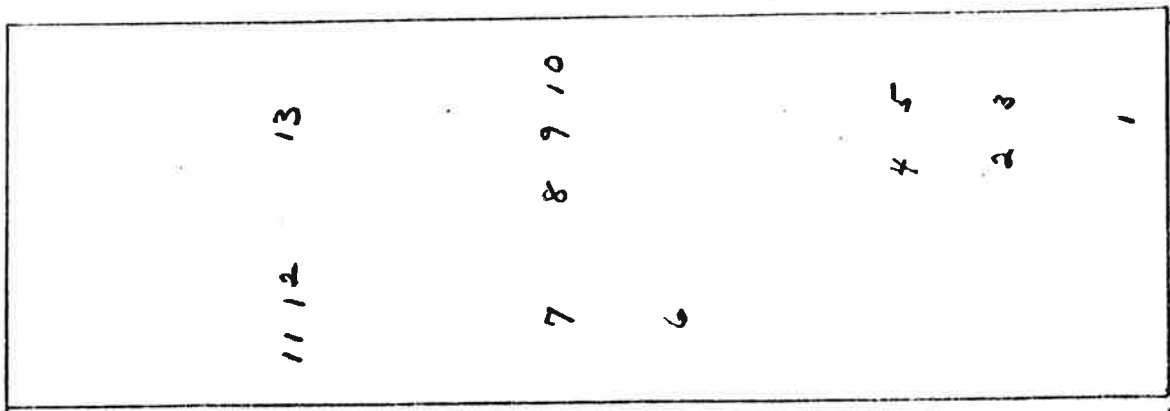

← to W. Center Harbor Road → to Ashland

*Rechecked & corrected
Nov. 13, 1953*

C-188-54: FOGG CEMETERY. This is on Long Pond Road on N side of road adjoining buildings on Fred Avery Place. Good repair. Wall on side of road, other three sides enclosed with stone posts and iron rails. JCG 10-15-40 PSM 11-3-53.
15 x 20 wall & fence m.s. 3 u.s. 0

FOGG

(3) Emily P., d. July 19, 1894, ae. 87. "Gone but not forgotten"

McLEOD

(2) Christianna, Inf. dau. D--(?) (uncan (?)) & E--(?) (Lucile (?)) (illegible) & E--(?) (illegible), d. June 16, 1853. "Suffer little children to come unto me and forbid them not for of such is the kingdom of God" (This stone is nearly illegible)

(1) Isadora M., d. Jan. 7, 1893, ae. 36 y. 9 m. "Rest in Jesus"

JCG notes "one unmarked grave" not located 11-3-53. Mr. Avery says Mrs. McLeod is buried here without a stone. (11-13-53)

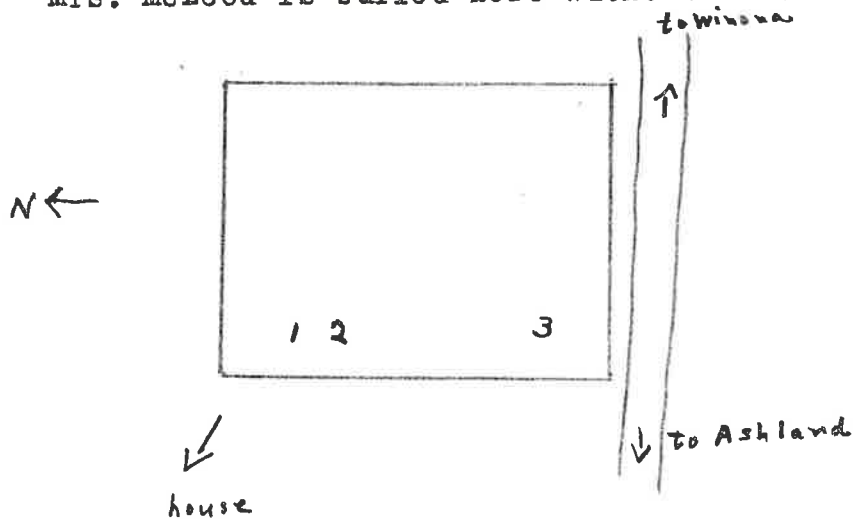

No. 55

CV 1: OLD VILLAGE CEMETERY. This is the oldest portion of the cemetery at the Village, lying back of the old schoolhouse, now the tractor house. In fair condition but some stones are broken or misplaced. JCG July, 1940. PSM, Dec. 11 & 30, 1953.
m.s. 42 u.s. 32

BADGER

(69) Abigail, wife of Leander, d. Aug. 19, 1836, ae. 49 "Blessed are the dead which die in the Lord"

DOLLOFF

(19) Abigail, wife of Phineas, d. July 5, 1822, ae. 63.

(51) Chestina, "Dau. Col. Jesse & Abigail", d. Aug. 8, 1816, ae. 11 m. (Same stone as Polaski Willington, below)

(21) Irena, dau. Phineas & Abigail, d. Mar. 7, 1818, ae. 21

(20) Phineas, d. Aug. 28, 1809, ae. 50

(51) Polaski Willington, s. Col. Jesse & Abigail, d. Jan. 1, 1822, ae. 11 m.

FIFIELD

(54) Eliza, wife of William, d. Aug. 22, 1843, ae. 56

(55) Hannah W., dau. William & Eliza, d. June 2, 1841, ae. 21
"Beneath this clod of silent dust/ I sleep where all the living must/ The gayest youth and fairest face/ In time must lay (sic) in this dark place"

(53) William, d. Feb. 1, 1828, ae. 42

FLANDERS

(6) Hannah, wife Mr. James, d. Sep. 12, 1821, ae. 40 y. 5 m.

(7) Mahala, dau. James & Hannah, d. Apr. 9, 1820, ae. 15 y. 20 d.

GILMAN

(64) George W., s. John & Hannah, d. Nov. 18, 1835, ae. 2 y. 5 wks.

(57) Mr. John, d. May 7, 1838, ae. 3 y. 5 m. "Leaving a wife and two sons to mourn their loss."

(56) Simon, d. Nov. 22, 1815, ae. 62

GORDON

(26) Benoni, d. Dec. 3, 1823, ae. 72. "The sweet memorial of the just/ Shall flourish when they sleep in dust."

(72) Francis W. s. of John C. & Sally, d. July 30, 1845, ae. 1 y. 8 m.

(29) Joanna, wife of John Jr., d. June 26, 1829, ae. 41. "She's where the weary rest/ From toil and care and pain/ No sickness or destroying death/ Shall trouble her again."

CV 1: Old Village Cemetery (cont.)

Gordon (cont.)

- (32) John, d. May 24, 1848, ae. 82.
- (34) John, d. Feb. 13, 1887, ae. 84 y. 1 m. 6 d. "Asleep in Jesus.
O, how sweet/ To be for such a slumber meet/ . . ."
(rest illegible)
- (28) John Jr., d. Aug. 2, 1844, ae. 62. "He lives to die no more,/ To heaven he's fought his way/ He's gained the mark and won the prize/ He rests in endless day."
- (36) John C., d. Mar. 15, 1852, ae. 24.
- (27) Mary, wife of Benoni, dau. of Timothy & Mariah Gordon, d. Aug. 30, 1835, ae. 81 y. 10 m. "Death cannot make my soul afraid/ If God be with me there/ Soft is the passing through its shade/ . . ."
(rest illegible)
- (35) Naney, wife of John Gordon, d. Apr. 4, 1851, ae. 56
- (33) Susannah, wife of John, d. Sep. 20, 1848, ae. 84

KELLEY

- (47) Mrs. Ebenezer, d. Feb. 14, 1838, ae. 72 y. 6 m.
- (45) Eliza R., dau. Ebenr. & Sally, d. May 8, 1834, ae. 21 y. 8 m. 8 d.
- (46) David, s. Ebenr. & Sally, d. June 25, 1835, ae. 25 y. 2 m. 9 d.

KIMBALL

- (38) Polly, Mrs., wife of David, d. Dec. 14, 1813, ae. 36
- (37) Sally, dau. David & Polly, d. Dec. 28, 1813, ae. 13

LEWIS

- (18) Infant son of Rufus & Sally S. d. June 30, 1831, ae. 10 d.

MASON

- (50) Susan S., dau. Noah & Martha, d. July 2, 1834, 18th yr.

MOORE

- (--*) Eliza Ann, d. May 1, 1840, ae. 10 y. (This inscription was listed by Sexton, Aug., 1926, but stone could not be found in 1953)
- (65) Frances C., dau. Dr. Jesse & Eliza Ann, d. Apr. 21, 1840, ae. 2 y. 2 m. "Insatiate Archer, could not one suffice?/ Thy shaft flew thrice and thrice my peace was slain."
- (62) Mary L., dau. Dr. Jesse & Eliza Ann, d. Apr. 20, 1840, ae. 7 y. 2 m. "Blessed are the peacemakers for they shall be called the children of God"
- (61) Serephina, dau. Dr. Jesse & Eliza Ann, d. Apr. 19, 1840, ae. 4 y. 7 d. "Hopes that were angels in their birth/ Have perished young like things of earth"

CV 1: Old Village Cemetery (cont.)

Moore (cont.)

(60) Sipherino Martinez, a Mexican Indian adopted by Dr. Jesse & Eliza Ann, d. May 1, 1840, ae. 10

PECK

(58) Mary, dau. of Hez. & Ruth, b. Dec. 15, 1821, d. Aug. 6, 1828

ROBINSON

(70) Francis W., s. T. G. & I. L., d. Jan. 31, 1843, ae. 5 $\frac{1}{2}$ y.

(71) Tirzah G., wife of Isaac L., d. June 2, 1843, ae. 29

ROWE

(8) Martha Freeman, dau. Alfred & Susan D., d. Aug. 26, 1846, ae. 2 y. 7 m. 14 d.

SANBORN

(65) Susanah, wife of Abner, d. Aug. 24, 1841, ae. 73 y. 9 m. 18 d.

There are at least 32 unmarked fieldstones, Nos. 2, 3, 4, 5, 9, 10, 11, 12, 13, 14, 15, 22, 23, 24, 25, 30, 31, 39, 40, 41, 42, 43, 44, 48, 49, 52, 59, 66, 67, 68, 73, 74.

No. 16 is apparently a footstone with the initials: S S - J S separated by a vertical line

No. 1, a rough stone, was apparently once lettered but only the following could be made out: O N 2 / F D

No. 17, similar, seems to have the lettering: D Z (?) / 1813 / F G / A 63 (The "Z" may be an "I")

SMITH

LL-3 Daniel, Jan. 11, 1767 - Jan. 1, 1828 (W face of mon. marker - D.S.)

LL-2 Mary Pickering, wife of Daniel, Apr. 18, 1769 - Nov. 23, 1847 (W face of mon., marker MPS)

List of Inscriptions on the Grave-Stones in the
Old Cemetery, as read by the Sexton, August 1926.

- Abigail, Wife of Leander Badger, died Aug. 19, 1836 Aged, 49 yrs.
- Cheslina, dau. of Col. Jessee & Abigail Dolloff
died Aug. 8, 1816, Aged, 11 mos.
- Palaski Wellington, son of Col. Jessee & Abigail Dolloff
died Jan. 1, 1822 aged 11 mos.
- Agibail, wife of Phineas Dolloff, died July 5, 1822 Aged 63 yrs.
- Phineas Dolloff, died Aug. 28, 1809. Aged 50 yrs.
- Irena, Dau. of Phineas & Agigail Dolloff, died Mar. 7, 1818.
Aged 21 yrs.
- Mahala, Dau. of James & Hannah Flanders, died Apr. 9, 1820
Aged 15 yrs, 20 da.
- Hannah, Wife of James Flanders, died Sep. 12, 1821
Aged 40 yrs. 5 mos.
- Eliza, Wife of William Fifield, died Aug. 22, 1843.
- Hannah, Dau. of William & Eliza Fifield, died June 2, 1841
- Simeon Gilman, died Nov. 22, 1815, Aged 62 yrs.
- John Gilman, died May 7, 1838. Aged 38 yrs 5 mos.
- George W. son of John & Hannah Gilman, died Nov. 18, 1835
- John Gordon, Died May 24, 1848. Aged 82 yrs.
- Susannah, wife of John Gordon, died Sep. 20, 1848. Aged 84 yrs.
- John Gordon, died Feb. 13, 1887. Aged 84 yrs. 1 mo. 6 da.
- Nancy, Wife of John Gordon, died Apr. 4, 1851. Aged 55 yrs.
- John C. Gordon, died March 15, 1852. Aged 24 yrs.
- John Gordon, Jr. died Aug. 2, 1844. Aged 62 yrs.
- Joanna, wife of John Gordon Jr., died June 26, 1820 Aged 41 yrs.
- Frances W. son of John C. & Sally Gordon, died July 30, 1845
aged 1 yr 8 mos..
- Benoni Gordon, died Dec. 3, 1823. Aged 72 yrs.
- Mary, Wife of Benoni Gordon, dau. of Timothy & Mariah Gordon.
died June 30, 1835. Aged 81 yrs.
- Polly, Wife. of David Kimball, died Dec. 31, 1813. Aged 36 yrs.
- Sally, dau. of David & Polly Kimball, died Dec. 28, 1813
Aged 13 yrs.
- Eliza R. Dau. of Eben & Sally Kelley, died May 8, 1834
- David, son of Eben & Sally Kelley, died June 25, 1835.
- Eben R. Kelley, died Feb. 14, 1838
- William Fifield, died Feb. 1, 1828

- An infant son of Rufus G. & Sally S. Lewis, died June 30, 1831
Aged 10 days.
- Seraphina, dau. of Dr. Jesse & Eliza Ann Moore,
died Apr. 19, 1840. Aged 4 yrs. 7 da.
- Mary L. Dau. of Dr. Jesse & Eliza Ann More,
died Apr. 20, 1840. Aged 7 yrs. 2 mo.
- Frances C. dau. of Dr. Jesse & Eliza Ann Moore.
died Apr. 21, 1840 Aged 2 yrs. 2 mo.
- Sipherino Martinez, A Mexican Indian, adopted by Dr. Jesse
and Eliza Ann Moore, died May 1, 1840. Aged 10 yrs.
- Susanna, Wife of Abner Sanborn, died Aug. 24, 1841
- Susan S. dau. of Noah and Martha Mason, died July 2, 1834.
in the 18 year.
- Mary, Dau. of Hezekiah & Ruth Peck, born Dec. 15, 1821
died August 8, 1828
- Tirzah G. wife of Isaac L. Robinson, died July 2, 1842 Aged 29 yrs.
- Francis W. son of T. G. & Isaac L. Robinson, died Jan. 31, 1843.
Aged 5 yrs. 6 mo.

The above list of names is all that can possibly be read on the tablets. There are several ledge slabs on which some letters are chisled, but time has efaced most of the marking and nothing readable can be made out.

108
V.F. -
New Hampton -
Cemetery Stones

NEW HAMPTON VILLAGE

CV 1: OLD VILLAGE CEMETERY. This is the oldest portion of the cemetery at the village, lying back of the old schoolhouse, now the tractor house. In fair condition, but some stones are broken or misplaced. JCG July, 1940. PSM Dec. 11 & 30, 1953. m.s.42, us.32

LL: LEWIS LOT. This is the private lot of the Lewis family, lying back of (North) Old Village Cemetery. Large monument bearing all names and dates and 9 individual markers. Good condition. JCG July, 1940 PSM 1962

BADGER

(69) Abigail, wife of Leander, d. Aug. 19, 1836, ae. 49 "Blessed are the dead which die in the Lord"

DOLLOFF

(19) Abigail, wife of Phineas, d. July 5, 1822, ae 63

(51) Chestine, "Dau. Col. Jesse & Abigail," d. Aug. 8, 1816, ae 11 m. (Same stone as Polaski Wallington, below)

(21) Irena, dau. Phineas & Abigail, d. Mar. 7, 1818, ae. 21

*(20) Phineas, d. Aug. 28, 1809, ae 50 (flag)

(51) Polaski Willington, s. Col. Jesse & Abigail, d. Jan. 1, 1822 ae. 11 m.

DOTON

(LL-1) Mary Smith, Feb. 15, 1795 - July 3, 1824 (W face of mon., marker - MSD)

FIFIELD

(54) Eliza, wife of William, d. Aug. 22, 1843, ae. 56

(55) Hannah W., dau. William & Eliza, d. June 2, 1841, ae. 21
"Beneath this clod of silent dust/ I sleep where
all the living must/ The gayest youth and fairest
face/ In time must lay (sic) in this dark place"

(53) William, d. Feb. 1, 1828, ae. 42

FLANDERS

(6) Hannah, wife Mr. James, d. Sept. 12, 1821, ae. 40 y. 5 m.

(7) Mahala, dau. James & Hannah, d. Apr. 9, 1820, ae. 15 y. 20 d.

GILMAN

(64) George W., s. John & Hannah, d. Nov. 18, 1835, ae. 2 y. 5 wks.

(57) Mr. John, d. May 7, 1838, ae. 36 y. 5 m. " Leaving a wife and two sons to mourn their loss."

*(56) Simon, d. Nov. 22, 1815, ae. 62 (flag)

109
Old Village Cemetery - 2

GORDON

- (26) Benoni, d. Dec. 3, 1823, ae. 72. "The sweet memorial of the just/ Shall flourish when they sleep in dust."
(72) Francis W., s. of John C. & Sally, d. July 30, 1845, ae. 1 y. 8 m.
(29) Joanna, wife of John Jr., d. June 26, 1829, ae. 41. "She's where the weary rest/ From toil and care and pain/ No sickness or destroying death/ Shall trouble her again."
(32) John, d. May 24, 1848, ae. 82
(34) John, d. Feb. 13, 1887, ae. 84 y. 1 m. 6 d. "Asleep in Jesus. O, how sweet/ To be for such a slumber meet/. . ." (rest illegible)
(28) John Jr., d. Aug. 2, 1844, ae. 62. "He lives to die no more,/ To heaven he's fought his way/ He's gained the mark and won the prize/ He rests in endless day."
(36) John C., d. Mar. 15, 1852, ae. 24
(27) Mary, wife of Benoni, dau. of Timothy & Mariah Gordon, d. Aug. 30, 1835, ae. 81 y. 10 m. "Death cannot make my soul afraid/ If God be with me there/ Soft is the passing through its shade/ . . ." (rest illegible)

(35) Nancy, wife of John Gordon, d. Apr. 4, 1851, ae. 55

(33) Susannah, wife of John, d. Sept. 20, 1848, ae. 84

KELLEY

(47) Mr. Ebenezer, d. Feb. 14, 1838, ae. 72 y. 6 m.

(45) Eliza R., dau. Ebenr. & Sally, d. May 8, 1834, ae. 21 y. 8 m. 8 d.

(46) David, s. Ebenr. & Sally, d. June 25, 1835, ae. 25 y. 2 m. 9 d.

KIMBALL

(38) Polly, Mrs., wife of David, d. Dec. 14, 1813, ae. 36

(37) Sally, dau. David & Polly, d. Dec. 28, 1813, ae. 13

LEWIS

(LL-5) Edwin C., Nov. 28, 1836 - Sept. 14, 1912 (E face of mon. marker - "Edwin")

(LL-6) Eliza B., Dec. 5, 1829 - Apr. 15, 1899 (S face of mon. marker - "Eliza")

(18) Infant son of Rufus & Sally S. d. June 30, 1831, ae. 10 d.

(LL-4) James, Feb. 10, 1842 - Dec. 22, 1901 (S face of mon. marker - "James")

Old Village Cemetery - 3

Lewis (cont.)

- (LL-9) Rufus G., Sept. 14, 1800 - Sept. 27, 1869 (E face of mon. marker - "Father")
- (LL-7) Rufus S., June 14, 1833 - May 22, 1887 (N face of mon. marker - "Rufus")
- (LL-8) Sally Smith, wife of Rufus G., Apr. 4, 1806 - Oct. 15, 1878 (E face of mon., marker "Mother")

MASON

- (50) Susan S., dau. Noah & Martha, d. July 2, 1834, 18th yr.

MOORE

- (--) Eliza Ann, d. May 1, 1840, ae. 10 y. (This inscription was listed by Sexton, Aug., 1926, but stone could not be found in 1953)
- (63) Frances C., dau. Dr. Jesse & Eliza Ann, d. Apr. 21, 1840, ae. 2 y. 2 m. "Insatiate Archer, could not one suffice?/ Thy shaft flew thrice and thrice my peace was slain."
- (62) Mary L., dau. Dr. Jesse & Eliza Ann, d. Apr. 20, 1840, ae. 7 y. 2 m. "Blessed are the peacemakers for they shall be called the children of God."
- (61) Serephina, dau. Dr. Jesse & Eliza Ann, d. Apr. 19, 1840, ae. 4 y. 7 d. "Hopes that were angels in their birth/ Have perished young like things of earth."
- (60) Sipherino Martinez, a Mexican Indian adopted by Dr. Jesse & Eliza Ann, d. May 1, 1840, ae. 10.

PECK

- (58) Mary, dau. of Hez. & Ruth, b. Dec. 15, 1821, d. Aug. 6, 1828

ROBINSON

- (70) Francis W., s. T.G. & I.L., da. Jan. 31, 1843, ae. 5½ y.
- (71) Tirzah G., wife of Isaac L., d. June 2, 1843, ae. 29

ROWE

- (8) Martha Freeman, dau. Alfred & Susan D., d. Aug. 26, 1846, ae. 2 y. 7 m. 14 d.

SANBORN

- (65) Susannah, wife of Abner, d. Aug. 24, 1841, ae. 73 y. 9 m. 18 d.

SMITH

- (LL-3) Daniel, Jan. 11, 1767 - Jan. 1, 1828 (W face of mon. marker - DS)
- (LL-2) Mary Pickering, wife Daniel, Apr. 18, 1769 - Nov. 23, 1847 (W face of mon., marker MPS)

There are at least 32 unmarked fieldstones in the old cemetery, Nos. 2, 3, 4, 5, 9, 10, 11, 12, 13, 14, 15, 22, 23, 24, 25, 30, 31, 39, 40, 41, 42, 43, 44, 48, 49, 52, 59, 66, 67, 68, 73, 74. No. 16 is currently a footstone with the initials: S S - J S separated by a vertical line.

Old Village Cemetery - 4

separated by a vertical line.

No. 1, a rough stone, was apparently once lettered but only the following could be made out in 1953: O N 2 / I D

No. 17, similar, seems to have the lettering: D Z (?) / 1813 / I G / A 63 (The "Z" may be an "I").

Lewis Lot

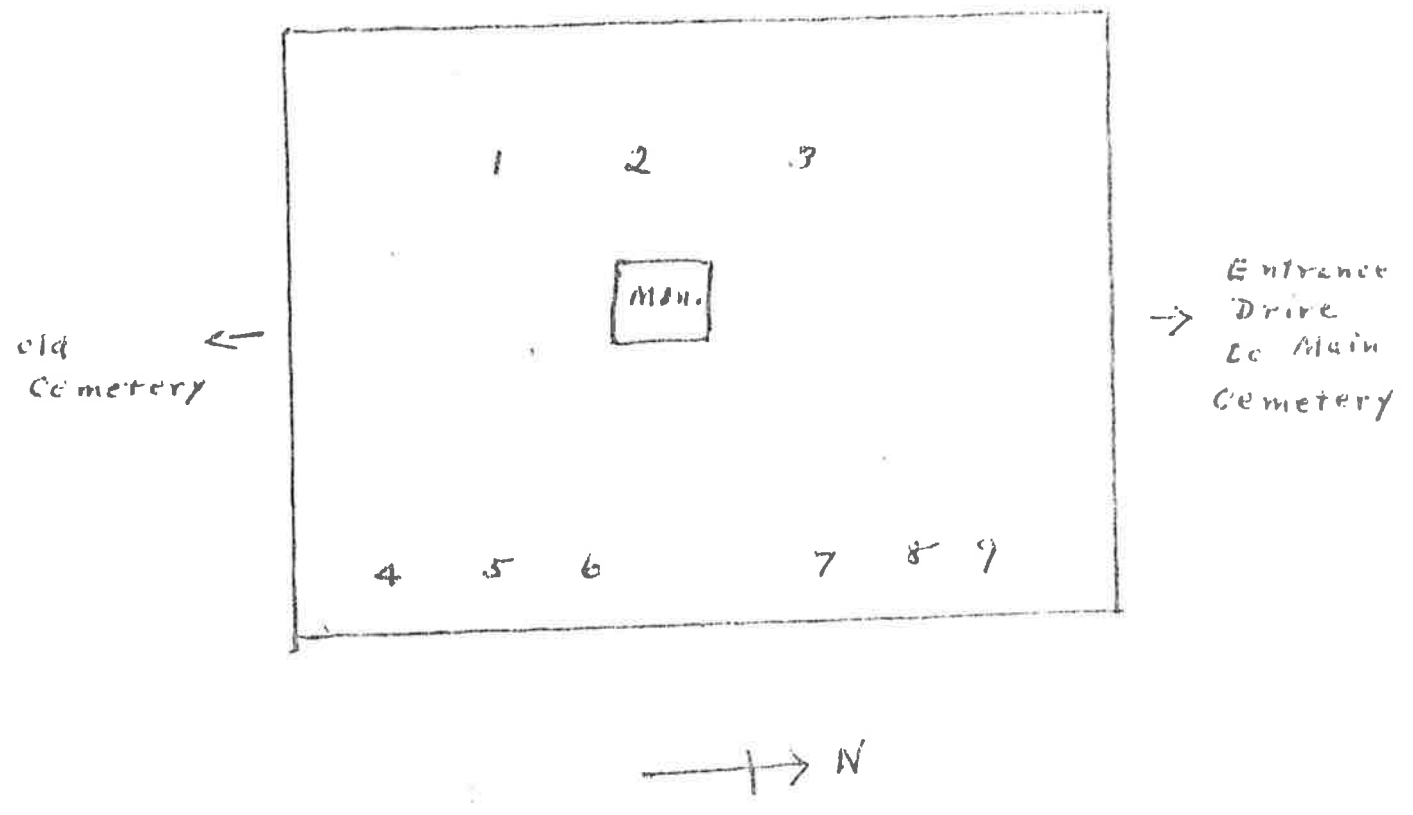

VETERAN'S GRAVES IN VILLAGE CEMETERY

V.F. New Hampton Cemetery Stones

OLD (UPPER) PART

Lot No.	Name	War
8	Keniston, Thomas	Civil
11.	Proctor, Alpheus T.	
15.	Orrin A. Edgerly	Civil
16.	Buzzel, Charles W.	Civil
31	Riffled, Ieston	W.W.I.
42	Bowen, C. I.	Civil
42	Emmons, M. C.	Civil
46	Moad, James M.	Civil
66.	Taylor, Howard	Civil
66	Copp, Jenson	Civil
73.	Copp, Edmund	Civil
75.	Glazier, J. S.	Civil
85.	Hunt, Dearborn J.	Civil
90.	Saegent, Withoa C.	Civil
104.	Sherbourne, Jacob	Civil
107.	Blake, Dudley	Civil
107.	Blake, Fosbody	Civil
110.	Smith, Dr. Hosea H.	? No Marker
110.	Burleigh, Jacob T.	1812
115	Gordon, Daniel	Civil
117.	Welch W. B.	Civil
118.	Harper G.H.	Civil
122.	Hancock Nathan P.	Civil
134.	Huse, Luther P.	Civil
135.	Harper, Hiram	?
142.	Blake, John D.	Civil
148.	Colfass, John H.	Civil
149	Robinson, William M.	Civil
151.	Robinson, Samuel C.	Civil

NEW (LOWER) PART

3.	Rollins, Noah S.	Civil
68.	Plummer, Newton B.	XXXXX ?
72.	Swain, Josiah S.	Civil
95.	Bronson, Josiah S.	Civil
95.	Bachelor, Albert W.	Civil
99.	Edgerly, Edwin S.	Civil
109.	Kimball, John A.	Civil
110/	Hopkins, Elbridge	Civil
139.	Babb, J. Franklin	W.W.I.
139.	Dolloff, Albert B.	W.W.I.
145.	Sanborn, Joseph P.	Civil
151.	Howard, Samuel A.	Civil No Marker
100.	Gordon, Lucius M.	W.W.I.
9.	Smith, Donald P.	W.W.II.
26.	Swens, Edward F.	Korea
72.	Jesse S. Sargent	1896-1946

TRACTOR HOUSE CEMETERY

Hollof, Ruiness	Rev.	No Markers
Gill...	Rev	

51

Lot No.	Name	War
148	Colfuss, John H.	Civil
149	Robinson, William M.	Civil
151	Robinson, Samuel C.	Civil

NEW(LOWER) PART

3	Rollins, Noah S.	Civil
68	Plummer, Newton B.	?
72	Swain, Josiah S.	Civil
95	Bronson, Austin S.	Civil
96.	Bachelor, Albert W.	Civil
99	Edgerly, Edwin S.	Civil
109	Kimball, John A.	Civil
110	Hopkins, Elbridge	Civil
139	Babb, J. Franklin	W.W.I.
139	Dollof, Albert S.	W.W.I.
146	Sanborn, Joseph P.	Civil
152	Howard, Samuel A.	Civil No Marker
100	Gordon, Lucius M.	W.W.I.
9	Smith, Donald P.	W.W.II.
/87	Ewens, Edward F.	Korea
72	Wargent, Jesse W.	1898-1945

Tractor House Cemetery

Dollof, Phincas	Rev. No Marker
Gilman, Simon	Rev. No Marker

VETERANS' GRAVES IN OUTLYING CEMETERIES
OF NEW HAMPTON

Favor Yard (near
Herville Hadley's,
south end of town)

Capt. Cutting Favor Rev. ✓
(no marker)

George Hammond Civil ✓

Henry LeBlond Korea ✓

Sanborn Yard (foot
of Ski Tow Hill,
near Sarah McGregor's)

Levi Robinson Rev. ✓

Levi Dow Yard (Gordon
Hill, former Bert Gor-
don farm.)

Jonathan Dow Rev. ✓

Kelly yard (Pinnacle,
Billard Blake farm)

Samuel Kelly Esq. Rev. ✓
Died 1813 (no marker)

Lt. Samuel Kelly Rev. ✓
Died 1832

Thomas Simpson Rev. ✓

Old Institution yard
(back of Ernest Drake's
near brick school)

Capt. George W. Conner Civil ✓
Died 1869, age 48 (no marker)
(no flag last year)

Eben Johnson, 8th NHV Civil ✓

Capt. Ebenezer Sanborn 1812 ✓
Died 1812, age 51 (no marker)

James Sanborn Civil ✓
(no stone)

? Capt. Abram Ward 1812 ? ✓
Died 1840, age 43 (no marker)

? Calvin B. Ward ? (no marker)
Died 1840, age 19

Enoch Willetts Civil ✓

Magoon Yard (Ralph
Huckins' farm)

Josiah Magoon Rev. ✓
(this grave has not been decorated)
(no marker)

Capt. Hanaford Yard

Capt. Peter Hanaford Rev. ✓
(no marker)

Rookledge Cemetery
(former Leslie Smith farm)

George L. Dow 18NHV Civil ✓

Zebulon Gordon Rev.
G.A.R. marker, but died in 1827, age 69

Abraham Drake (unmarked) died ~~1825~~ 1832 ✓

Benjamin Smith Yard
(Former John Marsh Farm)

Benjamin Smith Rev. (? 1812 ?) ✓

Sawyer Yard (across field opposite Lucy Maines)

Andrew B. Sawyer ?
SAR marker, but died 1832, age 50 ✓

Samuel Plaisted Yard
(former Young place)

J.C. Plaisted 6th NH Samuel Plaisted CIVIL ✓
Rev. ✓

Harper Shaw Yard
(Former Jim Smith Place) (Krizek Place near Harper Corner)

John S. Harper Rev.
No Date (no headstone, footstone "J.S.H.")

Joshua Woodman Yard
(former Downing Farm, Chase Corner Road near Meredith Line.)

Y Alvah Downing Civil ?
Levi S. Downing Civil
Joshua Woodman Rev.
(no Marker)

Ward Yard (former Ward Farm) *ault.*

B.P. Ward, 12th N.H.V. Civil
(no Date)

Nicholes Veasey yard
(Daddy Place) Take old road west of buildings)

Dea. Daniel Veasey Rev.
(no marker)

Thomas Woodman Yard
(old Woodman farm)

Thomas Currier 1812 ✓
Died 18 37, age 47

Miram W. Woodman 12.N. H. V. Civil
Thomas Woodman Rev.
Died 1843, age 91

Philip Colby Woodman and world war ✓

Elisha Smith Yard
Beech Hill Road)
House on R. 11. W.T.

Capt. Elisha Smith Rev. ✓

Robinson Yard
(former Hayes Farm) (side of road)

Moses Smith 1812 ✓
Noah Robinson Rev. ✓
(no Marker)

Robert Smith Yard
Joseph Smith place, Winona)

Joseph Smith Rev.
Lt. Robert Smith Rev.

CR Smith yard

... of ...

Boynton or Union Yard
(on Meredith A.H. Line)

Capt. Colburn Boynton Mexican ✓
David Boynton Rev ✓
John Boynton Mexican ✓

Last two in Meredith side of yard.

Octavus H. Brown Car. Marker
Probably Meredith---

Flags
and
benches

Four markers at village common
Two markers at town house

near Nat Boynton
James Huckins
Cemetery
(Almon Huckins Place)
Leon Torrey Road

James Huckins (Rev) ✓

Treasure Valley Farm
Madiah Smith Cemetery

Stephen Smith (?)

(32)

(50)

52 of R.A.H.

117

Cemetery in Center Harbor near New Hampton
line of NE side of Long Pond on Lond Pond Road

Inscriptions copied by PSM, 11-3-53.

BUXTON

Martha G., w. Daniel, d. Dec. 30, 1857, ae. 60

CLARK

Julia E., w. James O., d. Oct. 29, 1888, ae. 39

JONES

Elmira A., w. Hiram V., d. Jan. 26, 1876, ae. 20

HUCKINS

Flossie, dau. V. L. & L. M., d. Oct. 3, 1894, ae. 4 m. 21 d.

Lizzie M., w. V. L., d. Mar. 29, 1920, ae. 50 y. 6 m.

Lucy A., w. V. L., d. Apr. 13, 1943, ae. 76 y. 2 m.

Millie G., dau. V. L. & L. M., d. Apr. 23, 1900, ae. 11m. 19 d.

Susan M., w. T. P. S., d. Aug. 7, 1903, ae. 72 y., 5 m. 26 d.

T. P. S., d. Oct. 1, 1897, ae. 72 y. 7 m.

Victor L., May 17, 1870 - Dec. 31, 1943

WILKINSON

Jennette R., dau. R. & C. P., d. Apr. 7, 1836 (?) ae. 11

There are two more stones, marked, "Sumner" & "Henry" with no last name.

V.F.
New Hampton
Cemetery
Stones

ALPHABETICAL LIST OF OLD AND NEW VILLAGE CEMETERY STONES AS OF JULY 1940 (Bracketed material is supplied)

- AIKEN: James W, d11-21-1886 ae 43 (B.S.Gordon lot)
- ALLEN Willis G. 1858-1953
Leona E Carleton w, 1861-1928
- BABB Rev. J(ohn) Franklin 1873= (5-31)-1938
(Candace) w, LIVING
- BACHELDER Otis Robinson (missionary)
Catherine Palmer w, 6-10-15=1-10-1845
Sarah P. Merrill 2w, 3-10-1820=5-4-1900
Catherine
(all indents) Henry M
(are children) Frank F. (question whether children are here)
Annie B.
Arthur M.

Albert W. 7-17-1844=6-20-1928 (son of O.R.+C.P.?)
Abbie Hayes w, 8-24-1848=5-31-1934 d of Jos. E. Hayes
Gertrude H. 7-26-1876=1-5-1889
- BADGER Abigail w Leander d 8-19-1816 ae 49 (OLD C N)
- BALLOU-BLOM
- BARTLETT Gladys d12-29-1905 ae 1-15
- BEAL Frances A d 4-8-1936
- BICKFORD Rev. L. P. 10-4-1841=8-3-1917
Mama G Fox, w, 11-5-1845=5-6-1921
Anna O 4-25-1884=2-9-1916
John Alvah, 6-27-1875=7-15-1928
S. Lillian Frost w, 11-25-1870=3-1-1927
Annie, 11-27-1901=12-15-1901
- BLACKKEY
- BLAKE John, 1805-82
Sophronia, w, 1808-1894

Capt. Oliver, 12-16-1839 ae 81
Salome Jane w, 3-19-1835 ae 77
S. Maria d 1-8-1849 ae 15-5

Polly w of John B. d 7-11-1856 ae 76
Francis L. 1850-1897
Almira T. w, 1855-1900

Nancy D, w of Payne, 12-8-1858 ae 45-5-
John D, 1814-1912 11th NH Vols.
Lucy w, 1848-1903
Samuel M. 1872-1874
Joseph 1869-1914

Peabody O. 8-20-1879 ae 42
Rebecca R Haynes w, 12-11-1838=1-15-1893
(for their d, Mamie see under Manly Burpee)
- Daniel K. 1810=1925
Dudley K. 1848-1927 (K. stands for Kebley)

BLATCHFORD Baby

BOND Harriet A 1846-1908
BRAY Martha E w of O W Chesman d 1-17-1872 ae 32
Sarah E, d 6-16-1873 ae 32

BRONSON Dr. Austin 12-11-1843-12-30-1908
Emma F w, 12-1-1852= LIVING
Herbert 12-15-1878-9-13-1895

BOWEN John, d1-31-1872 ae 65
Lucinda w, 5-15-1865 ae 57
O. E. 1st N H Cav. Co. M.

BROWN Wm. L. 1863-1936
Geneva, L, w, 1870= LIVING
John 1795-1862
Mary, w, 1797-1862

BUGBEE J. O. 11-3-1873 ae 62
Miriam D w, 2-14-1899 ae 84

BURDEN John H. 3-20-1846-3-25-1918 (in James Wadleigh
Mary w, 11-13-1848-12-8-1919 lot)

BURLIGH Jacob T. 1787-1865
Lydia w, 1804-1901
Jeremiah 3-16-1852-12-30-1936
Ella L Farnham w, 6-18-1853= LIVING
Herman K, s of Jer. and Olara F. 11-16-75-3-12-1895

BURFEE Augustus, 7-13-1812-5-22-1885
Sarah w, d5-11-1891 ae 74
Manly O, (s of Augustus + Sarah) 9-9-1896 ae 42
Mamie (d of Peabody O Blake, see) w, 11-28-1861- -
4-13-1882

BUZZELL Wm 10-23-1878 ae 75-6-
Nancy w, 9-7-1887 ae 87-2-
Loui a w of S.E. Bickford 7-8-1863 ae 35
Charles W. 3-6-1837-6-22-1892 GAR
Caroline w, 10-26-1840-1-27-1910
Nellie E, 8-26-1883 ae 15.

CALLEY (CAWLEY) Thomas 12-13-1850 ae 48-3-
Comfort H Durgin w, 4-13-1800 ae 97-7-
Sarah d-4-13-1852 ae 22-9
John E, 10-29-1860 ae 22-1
Richard T. 5-25-1839-9-23-1897 NOTE: DATES OF
Emeline 5-31-1838-7-28-1897 RICHARD AND WIFE
Nellie E, d 8-14-1863 ae 2-2-ARE REVERSED
Nahum, 9-12-1879 ae 30
Lucy w of Hamilton C. 4-17-1853aged 32-3-23
John W. 3-27-1855 ae 7-4-10

CARLETON B. H. 1816-1864
Elizabeth Collins v, 1822-1902
Helen B. 1854-1894
Maurice 1850-1866

CARTER

Moses, d 5-8-1831 ae 92-4
 Anna w, d 5-30-1874
 Anna,

Levi (Deacon) 6-16-1885 ae 97-1
 Polly 1w, 10-15-1840 ae 47
 (f) 6-5-1814
 (f) d 12-16-1832
 Jerutia d 9-22-1827 ae 1-6
 Nath. d 9-19-1871 ae 1
 Lovina d 4-1-1842 ae 7
 Elmira d 9-1-1854 ae 17
 Malinda 2w, 11-10-1854 ae 50
 Mary Jane 3w, d 4-19-1890 ae 78-6

Nath. P. (M.D.) 3-27-1820-9-24-1868 Masonic emblem
 Lucetta S w, b Enosburg Vt. 7-11-1828
 Geo. S. b Nashua 5-9-1853 d Col. 10-22-1880
 Edward S b Nashua N. H. 9-3-1855 d 11-10-1900 in Col.

CASS

David M 4-20-1893 ae 80-2
 Sarah B w, 9-21-1902 ae 78-5

Case

Edmund, 5-5-1822-9-3-1908
 Rosanna S Gordon, w, 9-26-1828-5-16-1862
 Roscoe Eddy, 4-6-1862-9-30-1862

CAVERLY

Leslie E, s of James E and Frances d 8-11-1890 ae 10-11

Emma G 1866-1828
 DD. Willard 1863-1904 (probably brothers and sisters)
 Park R. 1870-1881
 Mabel L 1876-1878

Samuel R, 1831-1919
 Mary L Shaw, w, 1837-1919
 Alma A, d 4-12-1859 ae 2-2-4

J. Everett 1859-1828

CHEEVER

Samuel, 1807-1894
 Mary w, 1828-1881
 Geo. Vernon, 1861-1884
 Edson J. 1866- LIVING
 Geneva R. w of Edson, 1871-1938
 Mehitabel, 1811-1888

CHASE

Frank M. 8-8-1918 ae 72-0-22
 Sarah M, 4-5-1901 ae 52-0-27
 Leroy 7-26-1891 ae 17-10
 Elenor B. d 4-1910 ae 75
 Eliza J, 5-13-1875 ae 47 (In Glidden lot)

CLAY

Sam J, 5-9-1857-11-25-1936
 Caro Gordon w, 9-23-1857-6-24-1899

COLBY

Lucretius A, 8-18-1884 ae 74-8
 Almira w,
 Charles A, 5-1-1869 ae 27

121

COLFUSS John H. 3-7-1886 ae 48-3-23

CONNOR (CONNOR) Samuel d7-22-1855 ae 84
 Nancy w, d 11-28-1857 ae 75
 Ebenezer R. 8-9-1868 ae 72-11-2
 Lucy 9-26-1868 ae 70-2-15
 Mary J, w of Andrew J Smith d 5-15-1868 ae 53

COOP Edmund d 3-1-1863 ae 28-3 (in Civil war)
 Cynthia w, d 11-25-1902 ae 67-6-16
 (KREMER Willis) LIVING
 Ethel L w Willis 11-14-1904 ae 31
 Ella d Jason and Harriett d 10-11-1869 ae 15

COX Elizabeth Hayes 6-18-1860-12-30-1934

CROCKETT Nancy O d 4-6-1899 ae 80-7-19
 Solomon d 4-1872 ae 72
 Mary A, w, d 9-28-1878 ae 75

DAVIS Henry Albertus 5-23-46-10-16-1896
 Eliza A Swan w, 7-21-1842-6-16-1929

DEARBORN W.R. 1847-1926
 F. B. 1854-1930
 Josiah Robinson son of Sam. J and Mary Ann Robinson, 1842-14

DOLLOFF (Dr. Albert Simeon)
 Amy J (Babb) w, 1870-1940
 Phineas d 8-28-1809 ae 50
 Abigail w, 7-5-1822 ae 63
 Irene d 3-7-1818 ae 21 (OLD CEM)
 (Children of Col Jessé and Abigail)
 Cheselina d 8-5-1848 ae 11 mo
 Pulaski Wellington d 1-1-1822? ae 11 mo (OLD CEM)

DOW Charles 7-22-1850-7-1-1903
 Abram S. 1817-1881
 Mary J. w, 1822-1877
 Geo H. 4-23-1880 ae 20-11-16
 Capt Steven B 3-17-1871 ae 72
 Maria Harris 3-28-1834-7-7-1911
 Stephen W, 6-24-1864-7-31-1889
 Harriet S w of Russel A Warver 1860-1911
 Walter R. 1868-1933

DRAKE Eben 5-4-1859-8-31-1886
 Mary E Bundy w, 1-13-1859-5-6-1926 later w of O.Q. Gordon
 Demeritt N 5-8-1824-12-17-1893
 Mary A, 7-18-1833-1-12-1907
 Elisabeth A WHITING 9-22-1851-12-21-1934 (perhaps a dau)
 John P. 1-28-1828-1-17-1903
 Mandana Richardson 3-16-1839-5-25-1898
 Anna E. 3-19-1880-4-1-1884
 Frank E. 1919-20

DREW

J hn d 11-26-1878 ae 81-5
Eliza B d 1-3-1887 ae 84-5
(m) 1-31-1848
(m)

Betsy w of Sam, 10-14-1823 ae 73

DYER

Wm, 10-26-1811=10-28-1897
Abbie Tucker w, 1-15-1822=7-18-1890
John E. 6-24-1848=5-2-1882
Ellen m Chas Carter d 5-2-1878 ae 32-7-8-
Charlotte G 7-24-1823=1-22-1889 (she might not be their daughter)

EATON

Susan M w of Wm Eaton d 4-8-1877 ae 39
(She was perhaps a sister or dau to Sarah J Smith)

EDGERLY

David, d 12-8-1886 ae 84-7-8
Sarah w 12-18-1879 ae 78-1
Orrin d 11-25-1873 ae 28
Sarah A w of Charles Swan d 7-3-1811 ae 81
Charles H Swan d 12-6-1914 ae 81

Mertie d of Edw. S. and Hannah d ~~XXXXXXXXXXXX~~

Edwin E 5-26-1843= 1-7-1925
Hanna Fifield 10-23-1847= 4-7-1935

Ina M w of Kenneth Kimball d 2-10-1885=3-7-1912

Cora B w of Austin A Drake 10-28-1871= 4-14-1895

Mertie L 10-13-1874=2-3-1878
(It appears that this is the same as Mertie above)

ELLSWORTH

David 9-13-1852 ae 60 (Naval insignia)

EMERY

Daniel L 11-12-1875 ae 42-8
Mary Jane w, 1-19-1874 ae 53
Hattie E 8-25-1875 ae 16-10

ELMONS

M. C. 1st N.E. Cav. Co. N.

EMERSON

Sam. 7-11-1892 ae 81-5-26
Anna w, 3-31-1896 ae 80-8-21

Nathan 3-18-1843 ae 73-4
Mary w, 11-23-1833 ae 63-10-

~~XXXXXXXX~~
(children of Sam and Anna) (this family rests in a Mausoleum)
Ella G 2-7-1858 ae 2
Mary A 10-26-1856 ae 19-7
Lovina 5-13-1864 ae 20-10
Abbie S 5-9-1873 ae 27-3

Horace J. 6-7-1838=8-26-1917
Lizzie Freeman w, 2-29-1840=2-11-1889

Charles 11-5-1843=3-7-1931
Alice w, d 12-1-1910

FARNHAM

Mehitable P w of Benj. 8-26-1859 ae 62
E, Josephine d of Dan and Lydia 11-5-1848 ae 3-8
Laura Ann, d of Dan and Lydia 10-2-1842 ae 1-6-20
Joseph 1-23-1884 ae 71
Cyrena w 3-5-1866 ae 58
Nancy J w of Geo Handlett 1847-1921
Emeline 8-5-1872 ae 47

**FARNHAM
FELLOWS**

David T. 3-30-1820=11-20-1905
Mary J Copp w, 3-27 -1818=5-18-1898

FIFIELD

Wm d 2-14-1828 ae (42)
Eliza w, 8-22-1843
Hannah 6-2-1841 (OLD OGM)
Moses 1-3-1830 ae 84-4
Eva M Wells 1w, 7-7-1898 ae 44-9
Leon M 6-12-1891 ae 1-17 (only son)
Louisa M Wells 2w, 9-20-1927 ae 65
(both wives were daus of Israel and Sarah Wells, See)
Albert G 12-11-1811=2-16-1874
Eliza Delloff w, 6-20-1812=1-23-1880
Jane w Charles Currier 6-11-1838=7-1-1903
Mary 1-4-1856=6-25-1867
Harriet M 11-16-1834=12-31-1913
Ida 4-24-1872 ae 1-12 (may be dau of Harriet)
Daniel 8-30-1800= 5-2-1883
Hanna G 9-10-1816=3-7-1902 w of Daniel

Emma E w of D. D. Seavey and dof Albert
Ed. 12-14-1878 ae 38-7

Henry 5-2-1881 ae 59

FISK

Walter 7-1-1873ae 55-3
Susan M 3-6-1896 ae 73-4 later w of James Ramsey
Sarah E 10-1-1868 ae 19
Miriam A w Ebenezer d 8-1-1880 ae 73
Oliver Blake 10-25-1861 ae 29
David Marks 10-12-1854 ae 20

FLANDERS

Hannah w of James 9-12¹⁸20 ae40-5
Mahala d, 4-9-1820 ae 13-0-20
Luther 7-18-1824 ae 10-11-1858
Mary E w, 9-12-1827=11-17-1898
John M 1815-1907
John M Jr. 1846-1904
Addie w, 1847-1892
Rufus 5-11-1835=10-18-1908
Loanda 1-8-1838=6-19-1890
Arthur E 11-1-1850 =6-10-1920
James, Jr. 2-20-1823=3-23-1900
Lydia Gordon w, 1-12-1826=10-6-1896
James 4-10-1778=9-19-1853
Margaret Moses† 2w, 9-12-1788 =4-7-1873
B. J. son of J. M. and H. L. d 9-2-1872 ae 23-10
Harry S 1867-1934
Mattie A 1865-1931
Charles 11-5-1882 ae 79-2-18
Dorothy w, 3-21-1855 ae 51
Miriam, 10-21-1859 ae 32

FOX Edgar B, 5-23-1850-9-8-1925
 Willis S 9-30-1852-7-29-1893
 John C 5-16-1819-3-31-1894
 Susan Woodman w, 10-2-1826-11-1893

FOWLER Jos. W. 1906-1939
 Oram N. 1901-1922 (brothers) (sons of Mrs Blatchford)

GILMAN Simeon 11-22-1815 ae 62
 John 5-7-1836 ae 36-5
 Geo W. son of John and Hannah d 11-18-1835
 Joseph, 8-26-1897 ae 44
 Fred s of J. P and R. O. d 9-27-1896 ae 20-6-11
 Harriet 4-2-1818-1-11-1905
 Orrison P 1-6-1922 ae 72
 Wiggins A. 7-20-1888 ae 65
 Fannie w, 7-7-1915 ae 87

GILPATRICK Clarence E, 1903-32

BLAISER 12th N. H. Co. E.

GLIDDEN Jasper E 8-4-1866 ae 65-11
 Eliza F, w, 9-18-1885 ae 61-1-11
 Wm M S. 10-22-1882 ae 23-11

GODDELL Milo S 1846-1903
 Evaline M 1857-1903
 Nina C 1898-1900
 Bessie E 1891- LIVING

GORDON John, 5-24-1848 ae 82 (Little Thumb John)
 Susanna w, 9-20-1848 ae 84
 John, 2-13-1867 ae 84-1-8 (Boston John)
 Nancy w, 4-4-1851 ae 55
 John C. 3-15-1832 ae 24
 Francis W s of J. C. and Saffy 7-30-1845 ae 1-8
 John Jr. 8-2-1844 ae 62 (Independent John)
 Joahna w, 6-26-1820 ae 41
 Benoni 12-3-1823 ae 72
 Mary w, d of Tim and Mariah Gordon d 6-30-1833 ae 81
 OLD CEM
 Zelotes D. 7-23-1878 ae 72
 Mahala, 2-1-1881 ae 75
 Sarah 3-20-1859 ae 25
 Melissa w Charles Blake 10-25-1836 ae 10-11-99
 Trueworthy W. S. 3-22-1858 ae 63
 Rachel M. 9-10-1859 ae 60
 Warren 9-10-1833-12-5-1904
 Mary A Kelley w, 1-10-1836-12-14-1918
 Mendora 4-22-1881 ae 23-11
 Clara 5-20-1876 ae 21
 Annie J. 8-16-1867 ae 1-1
 Ada May 4-7-1871 ae 10 weeks

GORDON

Benj S. 8-19-1881 ae 70-9-14
Harriet E 5-18-1871 ae 62-9
Mary A 2w, 3-13-1898 ae 78

(Ellen E w of Lyman B Wells q.v.)

Ede Taylor 11-20-1853 ae 31

Lucius S 11-17-1888 ae 61-5
Amanda M Harris w, 8-3-1865 ae 33
Rachel Agnes 7-23-1862 ae 2
Sarah M 2w, 3-18-1906 ae 72-1-22

Robert Moore, 9-15-1829=3-25-1914

Laura M lw, d7-28-1866 ae 36
Ozi Ann 4-24-1868 ae 14-11-18

Eddy 1-17-1858 ae 8
Mary Ann Phalbrick 2w, 8-7-1869 ae 24
Mary A KERRIN, 3w, 3-19-1844=7-24-1924 (name =FIELDS)
Alvah C. 8-21-1859=4-12-1929, s Robert and Laura
Ida KERRIN Woodland, w Alvah, 12-26-1835=3-7-1898
Adelbert M. s Alvah and Ida 4-8-1874= LIVING

Alice J BROWN 1845-1922

Daniel S(mith) d 4-12-1841 ae 30-6

Daniel Q. 11-10-1836=6-1-1901

Marietta w, 4-9-1839=1-22-1912

Daniel Jerome 1872= LIVING

Frances H Ballam lw, 1869-1925

G(eorge) W(ashington) S(heburne) S(mith) 3-20-1824=8-6-1907

Mary J(ane) Kelley w, 7-17-1824=3-24-1907

Abner Kimball 12-27-1863 ae 65+5

Hannah 7-19-1891 ae 85-2-5

Eliphalet 3-28-1864 ae 91-4

Abigail 11-3-1837 ae 82+2

James 2-11-1905 ae 73-5-17

Lovina 3-31-1889 ae 51-1-23

Geo B. 6-7-1861 ae 23-3

Rodman 1853-1920

Emma J, w of Orville O d Manchester 7-8-1871 ae 24-9

Eben S 5-16-1811=11-30-1881

Mary A w, 5-15-1819=3-24-1898

Geo S. 3-29-1841 = 9-9-1863 Killed in Civil War.
and buried in Cincinnati Ohio

Wm P. 5-30-1818=7-22-1900

Catherine O mings w, 4- 6-1817=2-1-1884

Rodney Leighton 11-4-1846=11-11-1857

(f) d of S.H. and M. A. 12-17-1872

Stephen L. 2-28-1842 ae 62

Maria 11-21-1857 ae 76

(Abigail the dau. m Nash, see)

GORDON Benoni 2-2-1882 ae 80-1
 Betsey F, w, 10-25-1868 ae 81-9

Henry F. 1850-1930
 Catherine (Carleton) w 1850- LIVING

John Calvin 6-9-1808-1-18-1871
 Sally Robinson 8-24-1810-2-26-1889

twins (m)(f) of A. J and M. H. d 8-22-1876 ae 3 days

Helen Gordon w of E. R. Barron d 4-2-1864 ae 30
 E. R. BARRON 3-28-1897 ae 68

Ernest d 9-22-1864 ae 10

GRANT Daniel 6-24-1859 ae 72
 Sally 11-1-1862 ae 75
 Sally w of Levi Leavitt 10-30-1835 ae 73
 Sally E. w of Taylor L Grant 3-12-1867 ae 49

GRAY Albyn 1861-1917
 Estelle w 1863-1937

HANCOCK Nathan 8-15-1822-4-6-1889 (VET of Civil War)

HANNAFORD Mary E(lizabeth)(Neal) 1885-1929

HARPER Hiram 5-28-1804-8-26-1872
 Elmira 4-18-1823-11-1-1893

HASKINS Florence I 1865-
 Edith M Kimball 1895-1936
 W, Elmar 1904-04

HAYNES Jos E. 9-18-1816-1-28-1898
 MagyJ. Hayes w, 6-3-1820-5-3-1890

HEATH Charles B 5-3-1879 ae 55
 Martha O 3-27-1915 ae 87
 Josephine A 9-1-1871 ae 17-10-6
 Olive J 7-3-1873 ae 21-11-29
 Hannah M 6-1-1882 ae 35
 S. W. 3-23-1889 ae 63

HIGHT Darius K 2-18-1836 ae 18-9
 Israel 11-29-1860 ae 36-1-
 "Mother" 11-1-1871 ae 77-2
 Gilmina 11-29-1895 ae 76-3
 Samuel E. 4-2-1904 ae 81-0-23
 James 4-16-1871 ae 81-1-7

HOLIAND Levi 10-15-1827-
 Melinda Morey 10-28-1825-7-3-1898
 Eunice O 5-18-1857-12-3-1857

HOPKINS Elbridge S 11-14-1838-10-25-1922
 Malanie A 7-26-1846-8-16-1903

Richard E. 1862-1923
 E mma, w, 1879-

HOWARD Sam. 3-18-1842=5-1-1911
Abbie 6-18-1846=2-28-1904
Pearl H 9-8-1867=11-29-1887

Emma D. 1856-1927 (In Pike lot)

HUCKINS Geo. 12-5-1828=2-20-1903
Clara Smith, w, 4-7-1830=7-1-1903
Annie F 3-10-1883 ae 19-2-5
Alice J 12-9-1885 ae 18-10-5

Edwin M 12-4-1849 =6-25-1922
Marilla S, 1-14-1854 8-9-1910
Ida H. 8-10-1892 ae 1-2
Annie M 12-25-1890 ae 1-5

Rufus S 1846-1910

Curtis 1848-1912

James B 1856-1934
Carrie E. 1867-1920

HUNT Moses d 1-7-1857 ae 76
Jennie d 12-9-1860 ae 79

Dearborn J 1-10-1896 ae 82 GAR
Harriet N w, 9-20-1860 ae 39

HURLBURT Charles H 4-10-1891 ae 69
Sarah Jane 6-22-1891 ae 72

HUSE Wm, 6-23-1810=L-22-1884
Fanny 1-10-1812=8-4-1888
Luther B 5-4-1835=12-5-1894
Leonard 5-7-1842=5-30-1883
Fanny w of Simeon O Drake 6-12-1845=6-14-1911
Laura w of Isaac Blake 11-2-1838=17-28-1898
Isaac R BLAKE 11-11-1831=5-12-1913

JOHNSON Sam 2-27-1882 ae 54
Nancy O. 3-19-1881 ae 46 (in Crockett yd)
David T. 12-12-1813=10-29-1888
Catherine Taylor w, 5-3-1808=9-25-1887 (in Luther Wadleigh lot)

JONES John W. 1854-1924
Minerva F Gordon, w, 1861-1920
Arthur 1885-1911
Fred 1888-1888

KELLEY Ebenezer R. d-2-14-1838 ae 72
Eliza d Eben an d Sally 5-8-1834
David d 6-25-1835

William B 2-23-1825 ae 56
Polly w, 2-21-1823 ae 50
John P. 10-26-1831=5-27-1898
Laura A 12-31-1839=3-27-1897

128

KELLEY Eliphalet Gordon, (Masonic emblem) 10-24-1886 ae 53-2
 Sarah N. 4-7-1928 ae 96-9
 Jno. D. 12-1-1811 ae 80-10
 Polly G-13-1885 ae 81-2
 Polly N 8-9-1840ae 6-11
 Jno A 4-30-1933 ae 2-1
 E. P. G. K. 2-15-1843=12-19-1903
 G. W. K. 6-25-1836=12-29-1896
 Samuel G. 4-14-1837=12-20-1912
 Sarah E Shaw 1-1-1839=5-6-1911
 Jno. F. 5-13-1802=11-15-1877
 Abigail Roberts 2-26-1803=6-26-1828
 Eunice Goss 2w, 2-22-1810=12-16-1883
 Sophia M w of A. B. Piper 1-22-1847=11-25-1900
 Willie G. 1820-1902
 E. A. K. 1824-1888
 D. K. 1815-1885
 J. Mc M. K. 1822-1896
 John 11-30-1864 ae 73
 Polly 1788-1871

KENISTON Rev Thomas 12-9-1819 ae 12-25-1904
 Abigail R Moody w, 7-20-1820=9-7-1908

KIMBALL Polly w of David 12-31-1813 ae 36
 Sally 12-28-1813 ae 13
 Thomas J. 9-25-1811=4-3-1896
 Sarah Haines 8-4-1848=12-26-1903
 John A, d 12-10-1911 ae 79
 Elenora A. M.

LANG John 3-11-1871 ae 84
 Dorothy 6-3-1830 ae 37
 Nancy Dudley Sw, 12-31-1888 ae 95-10-20
 Lucian H. 11-5-1848 ae 22-9
 Martha 5-13-1845 ae 13
 Mary P. 4-21-1841 ae 6-5
 Harriet 4-9-1884 ae 67-4-24

LEAVITT Geo S. 1840-1905
 Julia A w
 Addie G (buried in Smith cem in Mercedeth)

LOUREE Rev S. F. 7-1-1837=6-8-1902
 Harriet S Robinson w, 7-11-1837=5-7-1921
 Leland 3-1-1875=8-19-1875

LEWIS Rufus G. 9-14-1800=8-27-1869
 Sally Smith d of Daniel, 4-4-1806=10-15-1878
 (m) d 6-30-1831 ae 10 days
 Edwin C. 11-28-1836=9-14-1912
 Rufus S. 6-14-1833=5-22-1887

LOUD Warren 4-16-1888 ae 50-8
 Emelie w, 9-20-1885 ae 50-6
 Wm 12-23-1884 ae 85-10
 Lucretia 1-26-1895 ae 83-7
 Charles S 6-16-1886 ae 48±10

MAGOON Benj. 1843-1927

MARSH John A 1874-1932

MASON Susan S dof Noah and Martha d 7-2-1834 ae 18
 David B 1-18-1795=4-3-1860
 Eunice R 7-27-1796=12-30-1841
 Eunice W 2w, 7-1-1807=5-12-1883
 Abigail K, 6-23-1824=2-5-1828
 Salmon Hibbard 1-16-1837=9-7-1837
 Lucy A. H. 6-18-1839=5-1841

MERDEK

MOCLELLAN Robert M 1868-1939

MEADE Thomas 1789-1851 d 1-17-1851 ar 61-11
 Mary T Gilman w, 5-22-1856 ae 59-3
 Judith Gilman sister of above 1794-1839
 Rufus S 1830-1882
 John H, 1848-1900 sons of J. T and S. O.
 John T. 1821-84
 Semina Cass w, 1824-74
 Ader E d, 1858-75
 James M 12th NH VO's, 4-16-1863 ae 20-9-
 Hannah d9-29-1851 ae 15-10
 Ann 11-28-1851 ae 15-4 children of James and Abigail
 James H. 3-6-1857 ae 49
 Abigail 2-5-1870 ae 80

MERRICK Tim, 10-23-1780±-11-26-1871
 Judith 7-28-1882=8-18-1862
 Jos. W. 9-9-1813±
 Sally 3-3-14 12-16-1898 w of Jos.
 Sarah d of Tim. 11-25-1823=10-21-1893

MERROW Moses Hanson 9-22-1826-2-10-1920
 Ella Rebecca Proctor 8-16-1843=4-18-1933

MESERVEY Rev A.B. 9-30-1831=2-21-1901
 Lonna 9-28-1880 ae 50
 Clara B Fall 2w, 2-27-1854 =10-18-1887
 John Edwin s of Lonna 7-6-1871 ae 1 yr
 John Edwin 11-11-1835=10-20-1903
 Electa M Ingraham 7-4-1844=6-17-1907

MITCHELL Robert 3-26-1861ae 62-1-0-
 Susan Gordon 1-7-1864 ae 65-6-7
 Mary Ann 9-20-1869 ae 33-4-12
 Nancy G 3-3-1894 ae 68-8 (question if a child)

MOONEY

Washington 1795-1875

Susanna w, 6-18-1825 ae 25 d of Daniel and Mary Smith

{f} 6-2-1822

{s}

Mary Moore 2w, 1800-1882

Frank, 1841-1910

MO RE

Wm, 10-28-1809 ae 62

Abigail R, w, 2-12-1898 ae 89-6

Harriet R. 2-29-1852 ae 20-2 (engaged to M.H. Merrow)

Willia A 1-10-1855 ae 9-6

Laura Dana 10-10-1839=3-5-1903

Seyphina, d of Dr Jesse and Eliza Ann 4-20-1840 ae 7-2

Frances C, her sister, 4-21-1840 ae 2-2-

Sipherino Martinez, a Mexican Indian adpsted by them

d 5-1-1840 ae 10

MORRILL

Mary A 1859-1901

Harriet M. 1828-1884

Jno. 1823-1892

MORRISON

Charles E 8-10-1848=5-14-1923

Frances S 2-18-1849=5-11-1907

Wm Jos. 11-30-1875=

Mary Elizabeth 5-22-1873

LIVING

Isaiah 9-16-1870 ae 68

Hannah 9-29-1882 ae 8k

Alonzo 11-19-1859 ae 23-9-8

Sarah E 7-6-1851 ae 8-8-17

MOSES

Jos. W. 4-21-1871 ae 69-0-16

w (stone missing)

James H 9-4-1844

Laura Tilton 10-1-1856=8-30-1904

Sam B. 1816-81

Fanny 1824-1912

NASH

John Nash 10-22-1864 ae 72

Abigail Gordon w, 3-

Levi 10-25-1838 ae 14

Eliza 6-21-1880 ae 53-2-19 m Geo Emery

(another child was Gordon Nash who founded New Hampton

library)

NESS

Amanda A, 1876-1929

PAGE

Wm. P. 2-22-1822=10-18-1853

Sarah 3-27-1822=1-18-1904

Evans

Willie

Harvey G. 12-31-1840=3-9-1890

PALMER

Martin L. 2-28-1822=1-10-1898

Susanna 6-7-1821=9-10-1904

Mattha 2-21-1865 ae 14-9

OMISSIONS BELOW

NICHOLS: Wm 2-4-1854 a70

Mary, 3-22-1834 a19

d of Levi and N. Robinson

ORDWAY: Bert B.

1870-1926

E Villa Flandes

1877-

134

PAUL Ida, and Hattie, children of John M and Lucy E.
 Harold d 12-16-1878 ae 2-2-8
 Ida 12-20-1878 ae 8-1-10 probably the same as above

PECK Mary d of Hezekiah and Ruth b 12-15-1821 d 8-6-1828 OLD EM

PERKINS Col. M E. C. 11-22-1809 ae 67-10
 Emma W, 5-30-1919 ae 75-9
 Katie B 8-27-1870 ae 1-10

John 5-24-1814=4-1-1895
 Eliza Blake 12-23-1833=4-19-1916
 (m) 8-2-1807

PIKE Ernest E 10-15-1872=11-30-1905

Jno R. b Plymouth 6-16-1819=10-16-1898
 Sarah A. K. Gordon w, b 4-8-1821=
 Elle E w of L. M. 7-28-1853=8-15-1890
 Ezekiel 4-1-1883 ae 75
 Sarah 8-2-1894 ae 78
 Daniel 4-12-1858 ae 18
 Laura 1-17-1882 ae 38-11-10 w of D.L. Tilton

PIPER Thomas Warren s of J. S. and H. T. 3-27-1867 ae 83

PEARSONS (f) d 12-6-1859 d of N. G. and S. E.

PLUMMER Nathan T 1870-1916
 Lillie M Gordon 1874= LIVING 1880
 Stephen M. 9-21-1848=3-5-1933
 Jennie A Moses 5-18-1850=5-17-1928
 Roscoe H 11-18-1876=3-12-1928
 Newton B 12MH 1841=1923
 Lucy Harris 1847=1916
 Cora A 1867=1923
 John S. 1-4-1869=6-12-1909
 Martha A 5-4-1800=8-5-1912
 Geo W. 3-2-1819=2-14-1890
 Olive F Jewell 11-5-1828=9-12-1909
 Ab. le S 3-10-1855=4-5-1883
 Mary E 5-15-1857=8-9-1900

PRESCOTT Esther w of John Hyde 4-14-1817 ae 84
 John 3-7-1828 ae 53
 Betsey 5-10-1854 ae 85
 Sarah 1-9-1885 ae 84+3
 Esther her sister 4-4-1890 ae 83
 Eliza L d of Nathan B 2-9-1844 (in Glidden lot)

132
HANDLETT ASB 7-17-1857 ae 79
Hannah 11-22-1847 ae 67
Rachel 2-7-1828 ae 24
John 3-15-1874 ae 68-8
Polly w, 6-17-1861 ae 55-3

Susanna 2-21-1848 ae 48-11-
Hannah w of Edmund 6-14-1849 ae 77-8-12

Josiah 9-6-1850 ae 37
Abigail 9-30-1833 ae 48

RIGHTER Geo Henry 1860-1938

ROBERTS Wm 1830-1908
Nellie A, 1835-1908
Lindley S, 1855-1908
Ora E, 1867-1867

ROBINSON Benj. 4-5-1866 ae 83-6-
Polly 4-18-1848 ae 68
Warran 1-1827 ae 7

Mary d9-4-1888 ae 69

Tirrah w of Isaac L. 6-2-1842 ae 29
Francis W, 1-31-1843 ae 5-0-

Calvin 4-19-1871 ae 68

Jemina 3-5-1809 =10-2-1887

Mary Hannah 4-30-1863 ae 21-2 (engaged to John B Kelley)

Addie w of Wm D1 and d of M. L. and S. Palmer
d 4-4-1870 ae 22-14 and (f) d 4-22-1869

Edward s of W. D. and M. J. R. d 8-29-1878 ae 1-7

Josiah 9-9-1864 ae 84

Susanna 10-19-1874 ae 90-0-1

Isaac I. 7-16-1896 ae 94

Sara A w of Isaac, 5-25-1877 ae 68

Leavitt 2-22-1882 ae 77-5

Nancy w, 8-13-1860 ae 72-8

Eliza 11-22-1869 ae 30

Wm M 9-2-1834= 3-5-1918 GAR

Sam O, 12-8-1842=4-24-1900 12th N. H. Vols.

Myra w, 9-5-1842=1-22-1904

James 8-3-1847=11-12-1910

Anthe E adopted d of J. F. and Jemima E Robinson and
wife of Lincoln H Gray d 8-7-1882 ae 26-9--8

Anthe inf d d 10-23-1882 ae 13 weeks

Joe D. 12-16-1896 ae 80-7

Jerusha M. w, 10-10-1890- ae 73-8

ROLINS Charlie A son of G. A. And M. E. d10-10-1885 ae 3 mo 7da
 Mathe S only d of R. O. and J. J. 7-26-1853 =6-20-1872
 Robinson O 9-29-1895 ae 72
 Sarah Jane 12-29-1895 ae 72
 Noah S 4-13-1824=9-21-1902
 Elvira 1827=1897
 Anna F 11-26-1850=9-24-1926
 Wilbur A 6-16-1841=5-12-1905
 Josephine

SANBORN James 3-19-1819=9-29-1889
 Abigail S 3-23-1825=2-10-1888
 Dorothy w of Wm, d 4-1-1882 ae 68-7
 Frank Dana 12-26-1839=5-23-1928
 Marth A Pike w, 7-30-1850=3-30-1924
 (F) d 9-23-1889
 Jos R. 8-27-1841=6-19-1916 GAR Co F 8th Reg Inf'y.
 Mary O Gate 11-3-1843=6-5-1912
 Leon H 7-2-1872--6-5-1922
 Christine Storm, w, 1872=9-30-1917
 John 8-1-1888 ae 65
 Polly w, 8-22-1868 ae 62

Susanna w of Abner d 8-24-1841
 Levi son of Levi and Hannah d 3-21-1838 ae 48-2-7
 Eliphalet G. 12-23-1831 ae 31
 Lydia 1-6-1880 ae 71
 Wm J. 6-5-1888 ae 89-1-28
 Susan 7-28-1868 ae 88-4-18
 (f) of F. D. and M. P. 9-25-1889
 Mary w of Wm O. 4-1-1871 ae 62
 Mary J 10-2-1856 ae 10-10-

SARGENT W. V. 1840-94 GAR
 S Elizabeth 1842-1913
 Mortie only son of H. Q and Eliza E. d 9-12-1880 ae1-3-10

SCOTT Harriet w of M: O: R: d 2-1-1888 ae 43

SEAVEY Augusta C Blodgett w of D. D, 1848-1910
 Alice Maud d of V. Lewis A and Ann L and w of
 Cyrus Sargent B 8-19-1866 d 6-28-1901
 V. A. 1840-1879
 Ann. L. w, 1840-1900
 Freddie KKKKKKKKKKKKKKK
 (f)
 Frederick d 11-23-1863 ae 55

SHAW Sam 12-11-1807=1-3-1872
 Mary M Robinson w, 2-28-1816'12-13-1892
 D. Allen 10-7-1847 ae 11-4
 Emma d ae 5
 Juliet Bowen w of Geo. 1837-1918
 Henry Clay 9-21-1807 ae 77-1-6
 Lizzie Mabel 8-10-1887a 13-2-2

SHERBURNExSusie F w of Jacob 5-23-1847 =7-20-1908
 Jacob 6-12-1896 ae 64-7

SIMPSON James 10-27-1790= 10-5-1870
 Betsey lw, 6-25-1825 ae 42
 Harriet Lincoln 9-6-1816 ae 5
 Thomas Pomeroy 12-14-1825 ae 20
 Sally S (m Kelley) d 12-6-1863 ae 58
 Mary, 2w. d 3-11-1833 ae 48
 Eliza M 5-3-1837 ad 41
 (m) 5-3-1834 a 5 weeks
 Harriet 4w, 11-16-1865 ae 68

SLEEPER Nathan B 10-12-1816=7-20-1903
 Almira w, 4-5-1817=2-26-1904
 Jphn V. B. 2-25-1839= 12-10-1924

SMITH Daniel 1-11-1767=1-1-1828
 Mary Pickering w, 4-18-1769 =-11-23-1847
 Mary Smith Doton 2-15-1795=9-3-1824
 Sally S (see under Lewis)
 Eliza B 12-5-1826=4-15-1899 (there is ques tion
 whether these are
 not children of
 Sally)
 James P. 2-10-1842=12-22-1901
 John M. 1814-78
 Rachel 1818-97
 Frank 1843-87
 Addie 1851-55
 Jno. G. 11-19-1855 ae 61
 Dr. Hosea H. 1832-1868
 Frank J. 1836-1908
 Hattie L w, 1849-1921
 Elizaneth M 1895-1902
 Geo F. 1870-1914
 Bradley H. 1859=1938
 Laura J. 1869-1910
 Stella 1899-99
 Morris and Forrest 1906⁰⁶
 Robert T 1902-1928
 Thomas P. 1826-1890 d 10-21-1890 ae 64-7
 Harriet L 1829-1871
 Sarah J. 12-28-1870 ae 57
 Noah W 1804-71
 Eliza 1805-81
 Charles 1850-83
 Olive S m Flanders 1853-1933

SMITH Jeremiah M 9-11-1809-11-1-1900
 Judith 3-14-1842 ae 34
 Martha A 10-30-1874 ae 34-11
 Samuel Lane 8-16-1853 ae 12-7
 James P. 9-29-1819 ae 27
 Sally 1-3-1822 ae 26
 Mary 2-21-1820
 James O. 4-28-1891 ae 73-11-14
 Mary E. 10-29-1868 ae 70-6-10
 Winnie Ida w of W, Leavitt 1-21-1892 ae 24-7-6

STEVENS (Oarl, d 1940)

STEVENSON (f) Walter F and Rachel C d 6-22-1915 (In Clay lot)
 Lucy A w of David d 9-26-1862 ae 28 (in Conner lot)

SWAIN

Geo. M. s of Smith and Polly 7-5-1852 ae 17
 Horace F 11-8-1837-9-3-1908
 Thomas O 2-3-1878 ae 77-9-15
 Sally w, 1-29-1892 ae 66-5-7
 Josiah S. 11-1--1840-5-25-1906 GAR
 Frances Pauline (Gordon) w, 2-27-1846 3-17-1923

TAYLOR

Bartlett K. 11-25-1889 ae 67-6
 Sarah 4-20-1895 ae 75-6
 Nicholas M. 1-13-1861 ae 77 3
 Sally E 12-29-1864 ae 180-6
 Eben E 10-28-1848 ae 35
 (m) 9-6-1843 ae 5 weeks 2 days ch of Eben
 Katherine d Eben and Theodora d 12-4-1862 ae 16
 Lavinia Elizabeth d 10-16-1823 ae 20
 Caro E d of Wm and Betset F. d 8-29-1854 ae 4-2
 Howard 4-7-1843 -8-5-1890 GAR
 Jno M 10-30-1891 ae 80-0-11
 Anna M w, 7-31-1876-10-30-1899
 KYNNNNNAK Eveanna w of John Piper 9-28-1905 ae 60
 Kathleen T Piper 11-15-1910 ae 48-11
 Joseph Piper 6-23-1868 ae 21-10

TILTON

Daniel 1821-1900
 Mary A pearson 1826-1863
 Frank P 1855-1855
 Salmon Hibbard 1813-1893
 Joanna Hight wm 1817-1896
 Sarah A 6-16-1838 ae 3-10-16
 Josiah 3-5-1866 ae 60-19
 Sally 4-26-1882 ae 101
 Jos. B. 2-17-1825-10-30-1887
 Matilda Moses 1822-1900
 Nellie Wallace 1877-1920
 May Belle 1887-1891
 Maude E 1895-1918
 J. O.
 L. Ella Vensay 1864-1911

ClaraWClifton 3-22-1863 ae 27-9

136

THOMPSON Dea. Levi B b Guilford NH 5-5-1806 d Mer. 12-2 3-1889
 Mohitable B 5-21-1839 ae 63
 Emma 3-8-1836=6-19-1923
 Ella 3-9-1856=4-16-1918
 Catherine 9-6-1830=4-6-1918
 John 3-21-1828=3-1-1908

THYNG Ohas. D. 8-4-1845=2-5-1924
 Caroline Reed Bowker w, 9-23-1844=4-23-1904
 Fred B, 1-25-1871=

VEASEY Hosea Q.
 Georgeanna S 4-16-1901 ae 56-6

WADLEIGH Luther J. 10-3-1835=11-21-1895
 Abbie S Johnson 2-20-1840 a-a-1907
 H. D. 4-26-1861=2-3-1865
 J. 1-31-1865=7-10-1865
 A. A. 5-5-1871=2-4-1874
 B. M. 6-16-1884=12-2-1884
 James C 11-16-1805=1-17-1879
 Hannah P 6-7-1806=12-12-1886
 John P. 12-3-1833=9-13-1838
 Horace M 4-12-1838=4-4-1859
 James Burden 5-16-1843 1-7-1900
 John S. 3-24-1911

WALKER Walter B 1856=
 Emma L 1856=1928

WALLACE Wm 2-13-1874 ae 72-3-8
 Lydia 11-24-1879 ae 64-8-23

WARD Aaron WIERK 12-3-1882 ae 73
 Hannah 6-9-1867 ae 48
 Sam 1-18-1808=10-9-1890
 Nancy B 6-10-1814=11-10-1889
 Frank P 2-5-1871 ae 18-3

WASHBURN Geo Loveland 2-9-1849=12-6-1938
 Charlotte A Dornburgh 8-3-1856=4-2-1934

WEBSTER Sarah 11-23-1820=2-4-1904 (in Hiram Harper lot)

WELLS Ellen s w of Lyman B 6-26-51 =12-30-1882 (nee Gordon)
 Flora 4-12-1874=3-7-1890
 Harold 1909-27
 Clinton G 1912-26
 Edison 1829-1925
 Israel 9-6-1890 ae 77 (T^heir children were
 Sarah Blake 2-11-1890 ae 82 wives of Moses Fifield)

WELCH W. B. 1-7-1834=10-9-1873 GAR 12 NH Vols.
 E. G. ae 20 yr 7 mo
 Mary J wife of Miles Hodgdon 8-3-1841=12-9-1902 + wid W.B.

WESTON Martha A w James, d 10-25-1869 ae 42

WOODMAN

137

Dana 3-5-1807-1-20-1893

Jane 11-21-1808-1-12-1875

Geo Dana 11-20-1869 ae 30-8

Charles 12-8-1836-9-30-1900

Catherine B Wright w, 1831-95 b in Lowell

Jennie d of Dana and w of A. J. Stockpole 4-24-1884

Baby Jennie d 5-2-1884 ae 28-11

Helen M d Dana 1-15-1863 ae 15-2

1st Main Cemetery

69 70 71 72

73 74

1st Tractor House

58 59 60 61 62 63 64 65 66 67 68

52 53 54 55 * 56 57

57

45 46 47 48 49 50

41 42 43 44

19

* 37 38 39 40

* 20

21 22 23 24 25 26 27 28 29 30 31 32 33 34 35 36

→ To Road

17

15



Old Village Cemetery
New Hampton

9 16

18

10

11 14

12
Lewis
Kot

12

13

x

5

6 7

3

5

Cameteries in Meredith near New Hampton

(Copied from records of Mrs. Anair)

<u>Burying Ground</u>	<u>Location</u>	<u>Known as</u>
Sanborn	Lannoye	Bickford Place

FOX

Anna, wife of Des. Edward Fox, d. Aug. 23, 1843, ae. 81 yr.
 Nancy, dau. of Benj. & Mchitable, d. Sept. 11, 1840, ae. 2 y, 4 mo. 18d.

SANBORN

Deborah, wife Samuel Sanborn, d. May 27, 1858, ae. 76
 Dudley, d. Dec. 25, 1860, ae. 85
 Electa J. d. Apr. 23, 1848, ae. 30
 Elizabeth A., dau. of Warren & Ann, d. Oct. 13, 1850, ae. 12
 Lydia, wife Aaron, d. Oct. 8, 1839, ae. 46 y., 3 mo., 5 d.
 Polly, wife Dudley, d. Apr. 15, 1853, ae. 69
 Samuel, d. Sept. 18, 1839, ae. 63

<u>Burying Ground</u>	<u>Location</u>	<u>Known as</u>
Piper	Mrs. Tchowski	Bill Smith Place

PIPER

Elisha, Capt., d. June 30, 1834, ae. 66
 Mary, wife Capt. Elisha, d. May 18, 1802, ae. 27
 Molly, " " " d. Aug. 25, 1824, ae. 57
 7 unmarked graves

<u>Burying Ground</u>	<u>Location</u>	<u>Known as</u>
Plumer	Warren Smith Pinnacle Farm Road	Plumer

PLUMER

Harriet W., dau. Benjamin P. & Hannah R., d. Aug. 5, 1855, ae. 21
 Infant dau. of Benj. P. & H. R.
 Jesse, d. Oct. 23, 1839, ae. 72
 Sally, wife of Jesse, d. Mar. 13, 1830, ae. 52
 Sophia, dau. of Jesse & Sally, d. Nov. 14, 1833, ae. 22

SWAIN

Rachel A., dau. of Jacob & Rienne, d. May 9, 1849, ae. 17
 Taylor C., d. Sept. 8, 1858, ae. 24

<u>Burying Ground</u>	<u>Location</u>	<u>Known as</u>
Burley	Hans Speier	Edgerly

BURLEY

David, d. May 15, 1819, in 45th yr.
 Molly, wife David, d. June 10, 1852, ae. 75 yr. 8 mo.
 8 unmarked graves

Meredit Cemetery - 2

<u>Burying Ground</u>	<u>Location</u>	<u>Known as</u>
Plumer	Burden Place Sanbornton Turnpike	Plumer

MASON
Salmon H., d. Mar. 26, 1831, in 24th yr.

PLUMER
David F., son D. B. & P. G., d. Aug. 14, 1829, ae. 11 da.
George W., d. July 4, 1817, ae. 5 y.
Jesse, d. June 21, 1854, ae. 52
John, d. Jan. 5, 1808, ae. 16
Lucy H., d. Sept. 10, 1819, ae. 2 y, & 2 mo.
Nath'l, d. June 13, 1853, ae. 89
Susanna, wife Nath'l, d. May 22, 1829, ae. 59

"J. B. M." Apr. 26, 1832, ae. 48
11 unmarked graves

<u>Burying Ground</u>	<u>Location</u>	<u>Known as</u>
Drake	Henry Flanders Pinnacle Farm Road	Drake

COVILLE
Jennie M., 1853 - 1935
Mary J., 1830 - 1916

DRAKE
Betsy G., wife Simeon C., d. Sept. 11, 1862, ae. 51
Geneva L., dau. Simeon C. & Fanny, d. Feb. 21, 1864, ae. 7 wks.
Simeon C., Mar. 24, 1825 - Mar. 15, 1915

HIGGINS
Ned, 1860 - 1940

MOSES
Ann M. Drake, wife James C., Jan. 6, 1842 - Sept. 22, 1876

PLUMER
Esther, dau. Moses & Nancy, d. Mar. 6, 1830, ae. 20
Moses, d. June 14, 1859, ae. 93 y., 10 mo.
Nancy, wife of Moses, d. Mar. 6, 1857, ae. 71 y. 10 mo.

"S. P." ae 53 1836

"S. P." ae 85 1824
3 unmarked graves

<u>Burying Ground</u>	<u>Location</u>	<u>Known as</u>
Smith	Kurt Rusch	

GILTS
Mary, wife of Reuben, d. May 5, 1870, ae. 72

PEARSON

John S., d. May 15, 1827, ae. 27 y. & 8 mo.

SMITH

Jacob, 1790 - 1873

Nancy J., 1811 - 1882

10 unmarked graves

Burying Ground

Plumer

Location

Cyrus Wescott
Sanbornton

Known as

Wescott

LANE

Cyrus H., June 11, 1824 - July 7, 1911

Sarah H. Plumer, wife of Cyrus, July 16, 1825 - Apr. 15, 1914

ROBERTS

Abigail, wife of Warren, d. July 31, 1856, ae. 26

Nancy, wife of John, and former wife of Nathaniel Drake, d. July 23,
1870, ae. 77

Warren, d. Sept. 6, 1851, ae. 47, y. & 8 mo.

PLUMER

Luther, "Father" Mar. 14, 1828 - May 2, 1887

Mary Tuttle, "Mother" Jan. 18, 1841 - Oct. 8, 1887

Richard, d. Jan. 28, 1861, ae. 79

Sarah Ladora, dau. Joseph & Abigail, d. Sept. 30, 1850, ae. 3 yr.

Sally, wife Richard, d. Nov. 23, 1865, ae. 71

Burying Ground

Plummer

Location

Meadowbrook Ranch
Upper New Hampton Road

Known as

Newton Plummer
Place

PLUMER

Hannah, wife of Nathan, d. Jan. 14, 1850, ae. 72

Nathan Jr., d. May 14, 1828, ae. 27

Nathan, d. July 5, 1850, ae. 77 (War of 1812 soldier)

PLUMMER

David, d. Jan. 26, 1875, ae. 71

Deborah, wife David, d. June 12, 1873, ae. 73

Hannah, d. Dec. 4, 1877, ae. 57

Martha E., dau. Lane & Mary, d. Nov. 25, 1842, ae. 4 yr.

Mary Ann, dau. Samuel & Lydia, d. Aug. 10, 1853

Nancy D., wife Daniel G., d. July 25, 1902, ae. 90

WEBSTER

Belinda, d. Feb. 19, 1852, ae. 32

Isaac, d. Nov. 28, 1859, ae. 73

Maria A., d. Mar. 11, 1862, ae. 40

Meredith Cemeteries - 4

Burying Ground
Piper

Location
Leslie Welch Farm

Known as
Kimball Place

PIPER

Benjamin, d. June 17, 1884, ae. 80
Dudley S., Nov. 24, 1811 - Oct. 17, 1889, ae. 78
Eliza Shaw, wife of Dudley S., Dec. 28, 1811, - Nov. 16, 1898, ae. 87
Ida A., dau. David A. & Mary E., d. Apr. 20, 1877, ae. 3 yr.
Susan, d. July 13, 1859, ae. 29

WEBSTER

Piper

Lucetta A., wife of John, d. Jan. 24, 1864, ae. 22 yr.

Burying Ground
Edgerly

Location
Elmer Perkins

Known as
Edgerly Farm

EDGERLY

Betsy, wife Samuel, d. Apr. 7, 1867, ae. 90
Betsy, dau. of Sam'l & Betsy, d. Mar. 21, 1800, ae. 1 yr. & 8 mo.
Infant child of Sam'l & Betsy, d. Mar. 6, 1820
Joseph, d. May 20, 1831, ae. 31 yr.
Levi, son of Sam'l & Betsy, d. Apr. 10, 1814, ae. 10 wks.
Samuel, d. July 9, 1838, ae. 68

SMITH

Fanny, wife of John, d. June 15, 1847, ae. 97

Burying Ground
Ranlet

Location
Ernest Wadeau

Known as
Ranlet Farm

JACOB

George M., son of David & Vivian, d. May 11, 1850, ae. 8 mo. 13 d.

MOSTS

Joshua, d. Jan. 26, 1860, ae. 91
Polly, wife of Joshua, d. Sept. 10, 1839, ae. 66

RANLET

Betsy, wife of Levi, d. Sept. 6, 1833, ae. 61
John, Jr., d. Dec. 3, 1853, ae. 52
Ruth, wife of John, d. Sept. 12, 1882, ae. 78
Levi, d. Feb. 18, 1818, ae. 52

Burying Ground
Merrill

Location
Percy Brown
Upper New Hampton Rd.

Known as
Charles Goodell

MERRILL

Moses Rev. Sol.
11 unmarked graves

Meredith Cemeteries - 5

(former Spuzzum
Sea & home)

<u>Burying Ground</u> Smith	<u>Location</u> Percy Brown Range Rd. Upper New Hampton Rd.	<u>Known as</u> Charles Goodell Place
--------------------------------	--	---

GORDON
 Joseph C., d. July 13, 1867, ae. 64
 Polly, wife of Stephen, d. Feb. 5, 1818, ae. 42
 Stephen, d. Feb. 20, 1857, ae. 80

MUDGEIT
 Molly, wife of Simeon, d. May 26, 1837, ae. 89

SMITH
 Daniel, d. Nov. 1, 1817, ae. 79
 Daniel F., d. Apr. 5, 1833, ae. 35
 Hannah, d. Jan. 1855, ae. 68
 Hoseah, d. July 2, 1832, ae. 21
 Jeremiah, d. 1815, ae. 51
 Levi, d. May 28, 1859, ae. 80
 Levi, son of Levi & Sarah, d. Apr. 1817, ae. 1 yr.
 Pain, d. Feb. 1816, ae. 73
 Polly, d. Mar. 20, 1844, ae. 69
 Stephen, son of Daniel & Molly Smith d. July 28, 1811, ae. 3 yr.
 " " " " " " " " July 1, 1802, ae. 9 mo.
 Sarah, wife of Levi, d. Sept. 20, 1837, ae. 76
 Sarah, wife of Pain, d. Oct. 1832, ae. 86
 William M., d. Nov. 26, 1835, ae. 21

<u>Burying Ground</u> Mooney	<u>Location</u> Flanders & Ordway	<u>Known as</u> Flanders Place
---------------------------------	--------------------------------------	-----------------------------------

AMBROSE
 Lartha Ann, dau. of John, formerly of Moultonboro, N.H., d. Feb. 18, 1838, ae. 30 yr. 2 mo. 13 d.

DAVENPORT
 Daniel, Col., d. Jan. 1, 1842, ae. 21 yrs. & 11 mo.

FOWLER
 Daniel W., d. Mar. 6, 1843, ae. 25 yr. & 5 mo.
 Only child of deceased, ae. 3 mo. 5 d., May 30, 1846

HALL
 Eren L., son of R.M.A., May 21, 1862, ae. 2 yr.

MOONEY
 Ebenezer S. Capt., June 8, 1793 - July 9, 1868, ae. 75
 Hannah D., wife of Ebenezer, May 6, 1798 - July 21, 1873, ae. 75
 John, Dr., d. Oct. 8, 1826, ae. 64 yrs. Soldier
 Mehitable, wife of Ebenezer S., dau. Joshua Moses, d. May 10, 1838, ae. 15 yrs.

PLUMER
 John A., 1821 - 1896, ae. 75

Meredith Cemeteries - 6

Plumer cont.

Mary H., wife of Parker, Esq., d. Mar. 16, 1870, ae. 87 yr. 10 mo.
 Mary Mooney Plumer, dau. Paul & Mary H., b. Feb. 6, 1818, d. Dec. 7, 1844, ae. 26
 Parker, Esq., d. Dec. 12, 1861, ae. 84 yr. 6 mo.
 2 stones effaced

Back of Potting Shed Greenhouses

Burying Ground
 Smith

Location
 Ervin Anair
 Old Institution Rd. R. 104

Known as
 Taylor Farm

SMITH

Joseph C., d. Aug. 2, 1852
 His wife (note Betsy Bean) d. Oct. 20, 1867, ae. 88 yr.
 Mary M. dau. of Joseph C., d. Oct. 31, 1835, ae. 19
 1 unmarked grave. Note (Infant b. Aug. 15, 1836, d. Aug. 15, 1836, child of Joseph C. & Betsy Bean Smith)

Burying Ground
 Dolloff

Location
 Rev. Eugene Dolloff
 Old Institution Rd. R. 104

Known as
 Dolloff Farm

DOLLOFF

John A., son of John S. & Harriet S., d. June 6, 1863, ae. 13 yr. 7 mo. 27 d.
 Mary, wife of Samuel S., d. Feb. 5, 1880, ae. 93 yr., 4 mo., 23 d.
 Samuel S., d. Nov. 20, 1871, ae. 87 yrs. 2 mo.

KIMBALL

Betsy B., wife of Thomas J., d. Apr. 25, 1860, ae. 48
 Emogene E., dau. of S. S. & T. A. Kimball, d. ~~xxxxxx~~ Feb. 15, 1857, ae. 2 yr. 4 mo.

WEBSTER

Ella Annette, dau. of Moses & Mary, d. July 18, 1862, ae. 3 yr., 10 mo. & 2 d.

Burying Ground
 Marston

Location
 Ray Sanborn

Known as
 Sanborn Place

DOLLOFF

Alice, wife of Thomas, d. Dec. 31, 1854, ae. 93
 Ellen J., wife of Alanson, formerly wife of E. S. Marston, b. Apr. 1, 1836, d. May 25, 1889
 Thomas, d. July 11, 1841, ae. 82 Rev. Soldier

MARSTON

Abigail, wife of James M., d. Mar. 30, 1890, ae. 84
 Emerson S., d. Jan. 25, 1886, ae. 52 yr.
 George W., son of E. S. & Ella J., d. Dec. 21, 1863, ae. 3 yr. 4 mo.
 James M., d. Aug. 14, 1881, ae. 72
 Jeremiah L., d. Sept. 5, 1861, ae. 25

Herodith Cemeteries - 7

Marston-cont.

Joseph D., d. June 30, 1868, ae. 28
Melissa P., dau. of E.S. & E.J., d. Nov. 27, 1870, ae. 7 mo.

SMITH

John, d. Nov. 2, 1834, ae. 75
Phebe, wife of John, d. Jan. 6, 1834, ae. 69

TUCKER

Hannah S., wife of Andrew J., d. June 28, 1861, ae. 34

Burying Ground
Chase

Location
Leon Clark
Dolloff Range Rd.

Known as
Russell Place

CHASE

Abel, d. May 1, 1856, ae. 57
Nathaniel, d. Oct. 5, 1831, ae. 38
Susan, wife of Abel, d. Apr. 4, 1861, ae. 59

RUSSELL

Eva May, dau. of J.L. & S.A., d. Apr. 22, 1882, ae. 12

Burying Ground
Amos Dolloff

Location
Eugene Dolloff
Dolloff Range Rd.

Known as
Amos Dolloff
Place

CHASE

Thomas d., d. Sept. 1, 1849, ae. 22

DOLLOFF

Abigail H., wife of Stephen G., d. Mar. 8, 1851, ae. 39
Amos, d. June 23, 1868, ae. 84
Nancy, wife of Amos, d. Mar. 3, 1863, ae. 78 yr. 10 mo. 6 d.
Stephen Sr., d. Mar. 8, 1851, ae. 39
Thomas L., son of Amos & Nancy, d. May 13, 1830, ae. 18 yr. 4 mo.

CHASEY

Stephen Albert, son of Thomas D. & Miriam, d. Aug. 16, 1845,
ae. 4 yr. 9 mo.

Burying Ground
Dolloff

Location
Richard Perkins
Chase Road

Known as
Lance Dolloff
Place

DOLLOFF

Augusta A., dau. of Jesse & Nancy P., d. Mar. 12, 1852, ae. 22 yr.
10 mo.
Ida V., dau. of A. & S. L., d. Jan. 21, 1862, ae. 4 yr.

Meredith Cemeteries - 8

Dolloff cont.

Jesse, d. Mar. 28, 1879, ae. 78
Leavitt A., Son of Alanson & S. L., d. Feb. 24, 1894, ae. 32 yr.
Mary A., wife of Leavitt W., d. Apr. 6, 1852, ae. 29 yr. 14 d.
Nancy P., wife of Jesse, d. Oct. 21, 1881, ae. 80
Rozina, dau. of Jesse & Nancy P., d. Apr. 30, 1842, ae. 22 yr.
Son of Leavitt W. & Mary, d. Dec. 7, 1850, ae. 4 wk.

HUCKINS

Jane, wife of Samuel, d. May 19, 1849, ae. 82
Samuel, d. Oct. 14, 1840, ae. 76

Burying Ground
Dolloff

Location
Carl Chase

Known as
Ezra Chase
Farm

BAXTER

Frank W., son of J. C. & M. G., d. Sept. 13, 1869, ae. 13 mo.
Marion C., wife of John C., d. Feb. 15, 1871, ae. 40

DOLLOFF

David, d. May 8, 1849, ae. 55
Emeline E., wife of Phineas, d. June 1, 1868, ae. 64 yr. 9 mo. 28 d.
Jane, wife of David, d. Sept. 21, 1862, ae. 65 yr. 10 mo. 3 d.
Lizzie, d. Mar. 25, 1882, ae. 48 yr.
Theron L., b. July 19, 1890, d. Sept. 18, 1890, ae. 2 mo.

KIMBALL

Mary J., wife of Chas., d. Jan. 18, 1890, ae. 64

Burying Ground
Sinclair & Pease

Location
Winona Rd.

Known as
Sinclair &
Pease

COTTON

Ruth, d. Mar. 13, 1855, ae. 33
Sally, wife of John, d. Dec. 6, 1837, ae. 52
Another stone beside Mrs. Sally, possibly that of John Cotton

FLANDERS

Hannah, wife of Samuel, d. June 13, 1837, ae. 42

GILMAN

Nath'l, d. June 23, 1849, ae. 76
Rebecca, wife of Nath'l, d. Oct. 17, 1832, ae. 88

HART

Hannah Smith, Sept. 22, 1816 - Feb. 5, 1882, ae. 56 yr.
Joseph S., d. May 31, 1873, ae. 64
Theodore J., son of J. S. & H., d. June 4, 1864, ae. 12

Meredith Cemeteries - 9

PTASE

Benjamin, d. Feb. 26, 1802, ae. 58
 James, d. Mar. 23, 1808, ae. 44
 John W., son of Simeon & Mehitable, d. Apr. 2, 1836, ae. 32 yr.
 Mehitable, wife of Dea. Simeon, d. Sept. 13, 1810, ae. 63
 Rebecca, wife of Benjamin, d. Dec. 9, 1837, ae. 36
 Simeon, Dea., d. July 30, 1843, ae. 63
 Susan M., wife James, d. Mar. 9, 1819, ae. 80

SINCLAIR

Isabelle, wife Joseph, d. Feb. 13, 1878, ae. 98
 Joseph, d. Mar. 2, 1847, ae. 61 My Grandparents, J.L.Sinclair
 Mary Mead, wife of Thomas, 1755 - 1790 ae. 45
 Nancy, wife of Wm., d. Mar. 31, 1831 ae. 46
 Naomi C., dau. Joseph & Isabelle, d. Nov. 23, 1847, ae. 27
 Noah, d. Jan. 10, 1843, ae. 29 yr. & 7 mo.
 Thomas, 1751 - 1824 ae. 73
 William, d. Apr. 5, 1814, ae. 32

Burying Ground
 Swasey

Location
 Lang St.

Known as
 Swasey

(Removed from Beech Hill, New Hampton)

SMITH

John, b. in New Hampton Dec. 31, 1792, d. at Meredith Sept. 15, 1866
 Mary, wife of John, b. at New Hampton, Jan. 16, 1797, d. at Meredith
 June 30, 1869

NEW HAMPTON EPITAPHS

RAMSEY CEMETERY
(near Horace Moody's)

She left behind her many friends
But not an enemy

Rebecca Rogers Ramsey, d. Jan. 6, 1867, ae. 86

NEW FAVOR CEMETERY
(opposite Merville Hadley's)

Just as we learned to love her most
God called her home to Heaven

Annette Favor, d. Nov. 16, 1862, ae. 5

Friends ^{and} physicians cannot save
The mortal body from the grave
Nor can the grave confine it here
When Christ shall call it to appear

Lieut. Moses Favor, d. Oct. 7, 1825, ae. 47

Many hopes lie buried here

George Hammond, d. Apr. 2, 1873, ae. 38

At rest

Elisabeth Hammond, d. Apr. 22, 1897, ae. 62

Our little boy, too fair for earth
But not too fair for Heaven

Edgar F. Wells, d. Aug. 8, 1864, ae. 1

SAMUEL WALLIS CEMETERY
(Dallas Wallis Place (Boyle's))

Oh let us forbear to complain
Since she has now gone from our sight
We soon shall behold her again
With new and redoubled delight

Christina C. Collins, d. June 14, 1859, ae. 38

My rest is peace for I sleep the sleep of the blest

Nancy M. Wallis, d. May 16, 1869, ae. 76

My trust is in the Lord
My home is with the blest

Samuel Wallis, d. Dec. 6, 1877, ae. 84

My weeping friends when this you see
 The place that God designed for me
 Mourn not for me but when you view
 Feel that it is a call for you

Walter B. Wallis, d. Aug. 8, 1845, ae. 13

DANIEL KELLY CEMETERY
 (near Clarence Hackett's)

Dearest husband thou hast left us
 Here thy loss we deeply feel
 But tis God that hath bereft us
 He can all our sorrows heal

Benjamin Kelly, d. Apr. 9, 1844, ae. 50

We have lost a good mother

Hannah Kelly, d. Oct. 29, 1862, ae. 65

DUDLEY KELLEY CEMETERY
 (on Swain Farm)

Our life is ever on the (wane?)
 And death is ever nigh
 The moment we begin to live
 We all begin to die

Ruth Kelley, d. May 2, 1831, ae. 62

Fast as the autumn leaves we fall
 And the grave saith yet there is room
 The last hour comes alike to all
 Great God prepare us for our doom

Sarah Kelley, d. Mar. 27, 1825, ae. 103

SANBORN CEMETERY
 (at foot of "Ski-Tow Hill")

He is with us no more
 He is forever fled
 His lifeless body's left behind
 To moulder with the dead

Elder David Fisk, d. Feb. 9, 1834, Ae. 61

Pilgrim thy labor is o'er
 Thy time of probation run
 Thy steps are now bound for the untrodden shore
 And the race of immortal begun

Levi Robinson, d. Oct. 22, 1849, ae. 96

DEARBORN CEMETERY
(on "Huntly Farm," Lathrop's)

I know whom I have beleived (sic)
Daniel M. Dearborn, d. Jan. 19, 1896, ae. 85

He will bring me forth to the light, and I
shall behold his righteousness
Harriet G. Gordon Dearborn, d. Feb. 7, 1895, ae. 80

One child the less on earth
One angel more in Heaven
Lucelia B. Dearborn, d. May 8, 1858, ae. 4

Hope looks beyond the bonds of time
When what we now deplore
Shall rise in full immortal prime
And bloom to fade no more
Martha A. Dearborn, d. May 8, 1868, ae. 19

Not lost, but gone before
Mary E. P. Dearborn, d. Sep. 18, 1856, ae. 18

Asleep in Jesus: blessed sleep,
From which none ever wakes to weep
Mary J. Dearborn, d. Nov. 6, 1843, ae. 27

Dearest wife thou hast left me
Here thy loss I deeply feel
But tis God that hath bereft me
He can all my sorrows heal
Abbie G. Edgerly, d. Aug. 19, 1867, ae. 30

Gone to live again
children of John S. & Betsey R. Gordon,
"Our Baby" d. Nov. 1833, "Little Eddie" d.
Apr. 7, 1850, ae. 1 yr, & Irving M., d.
July 24, 1854, ae. 7

Beneath this silent clod she sweetly sleeps
From every pain and sorrow freed
Yet o'er thy grave fond nature weeps
Yes still for thee our hearts doth (sic) bleed
Drusilla Leontine Gordon, d. Dec. 5, 1842, ae. 1

God's finger touched him and he slept
John S. Gordon, d. July 17, 1868, ae. 57

They are not dead! They have but passed
Beyond the mists that blind us here,
Into the new, and larger life
Of that serener sphere
Oscar Lincoln & Cordelia Mary Merrow
d. Sep. 28, 1925, ae. 61 d. Oct. 30, 1919, ae. 61

SAMUEL KELLEY CEMETERY
(at Millard Blake's)

A large monument bears on two faces the names of Thomas Simpson Jr., d. "Shipton, Lower Canada, Nov. 2, 1803, ae. 21" and William Bowdoin Simpson, "merchant, died in Boston Apr. 9, 1820, ae. 28" and on a third face the following:

"This monument is erected in their native town feebly to commemorate their talents and their virtues by their eldest surviving brother AD 1827. Their dust reposes where they died."

The fourth face is inscribed with the name of John K. Simpson, d. "Boston, Mass., Dec. 30, 1837, ae. 50" and the following:

"He erected this monument and his name is richly entitled to be inscribed upon it"

Sleep on sweet babe and take your rest/
Christ called the (sic) home when he thought best
Abigail R. Kelly, d. Sept. 23, 1823, ae. 7

For to me to live is Christ
And to die is gain
Abigail Kelley, d. June 26, 1828, ae. 25

Here youth and age together meet
And death's pale victory's complete
Ann M. Kelly, d. Aug. 4, 1820, ae. 2

~Weep not fond parents
Check the rising tear
David T. Kelley, d. Apr. 22, 1833, ae. 2

Compassion dwelt upon her mind
To works of mercy still inclined
She lent the poor some present aid
Or gave them not to be repaid
Mrs. Elisebeth Kelley, d. Oct. 4, 1816, ae. 75

Sleep on dear friend, nor fear to rise
When Gabriel's trump shall rend the skies
Joseph R. Kelley, d. Apr. 29, 1847, ae. 61

For me to live is Christ;
To die is gain
Michael B. Kelley, d. Oct. 23, 1846, ae. 54

Blessed are the dead that die in the Lord
Lt. Samuel Kelley, d. Feb. 20, 1832, ae. 73

The graves of all his saints be blest
And soften'd every bed
Where should the dying members rest
But with the dying head
William P. Kelley, d. Jan. 18, 1835, ae. 21

DRAKE CEMETERY
(Luther Drake Farm)

Unto you, O men; I call, and my voice is
to the sons of men
Andrew J. Drake, d. Feb. 22, 1851, ae. 16

OLD INSTITUTION CEMETERY
(near Ernest Drake's)

Gone but not forgotten
Capt. George W. Conner, d. May 23, 1869, ae. 43

There is rest in heaven
Ebenezer Howe, d. Apr. 12, 1861, ae. 79

With white hands folded o'er a sinless breast
The little sleeper laid him down to rest
William E. Warde, d. May 22, 1858, ae. 8 mo.

SARAH HANNAFORD CEMETERY
(on Ober Farm)

Died in the faith of the gospel
Sarah Hannaford, d. Apr. 13, 1809, ae. 28

From mortal cares to seats of love
The sacred spirit flies
On wings of faith she soars (sic) above
And reigns beyond the skies
Rachel Wait, d. July 5, 1838, ae. 47

HARPER & SHAW CEMETERY
(westerly of Harper Corner on old Shaw (Krizek) Place)

Peaceful be thy silent slumber
Peaceful in this grave so low
Thou no more will join our number
Thou no more our songs shall know
Hannah H. Smith Corless, d. Jan. 31, 1842, ae. 28

NICHOLAS VEAZEY CEMETERY
(Cadby Place)

Asleep in Jesus, Blessed sleep
From which none ever wake to weep
Mary Veazey Hadley, d. Feb. 5, 1901, ae. 75

Asleep in Jesus
Rest is glorious
Daniel Veazey, d. Mar. 18, 1889, ae. 58

Resting in hope of soon seeing Jesus and being
made like him to die no more
Emily F. Veazey, d. July 19, 1868, ae. 48

Mourning friends dry up your tears
I shall arise when Christ appears
Nicholas S. Veazey, d. Jan. 2, 1877, ae. 54

DOLLOFF CEMETERY
(on old Dolloff or John Edgerly Farm)

He left his pains and complaints
To join the assembly of the saints
Arthur C. Dolloff, d. Sept. 13, 1844, ae. 4

Though worms my body
May claim as their prey
I will outshine when rising
The sun of noonday
Betsey Dolloff, d. Aug. 28, 1828, ae. 4

Friends and physicians could not save
Our mortal bodies from the grave
Nor can the grave confine us here
When Christ shall call us to appear
Joseph Dolloff, d. Apr. 19, 1847, ae. 53 y. 2. m.
Betsey, his wife, d. Apr. 15, 1847, ae. 46 y. 10 m.

OLD INSTITUTION CEMETERY
(near Ernest Drake's)

Gone but not forgotten
Capt. George W. Conner, d. May 23, 1869, ae. 43

There is rest in heaven
Ebenezer Howe, d. Apr. 12, 1861, ae. 79

With white hands folded o'er a sinless breast
The little sleeper laid him down to rest
William E. Warde, d. May 22, 1858, ae. 8 mo.

SARAH HANNAFORD CEMETERY
(on Ober Farm)

Died in the faith of the gospel
Sarah Hannaford, d. Apr. 13, 1809, ae. 28

From mortal cares to seats of love
The sacred spirit flies
On wings of faith she soars (sic) above
And reigns beyond the skies
Rachel Wait, d. July 5, 1838, ae. 47

HARPER & SHAW CEMETERY
(westerly of Harper Corner on old Shaw (Krizek) Place)

Peaceful be thy silent slumber
Peaceful in this grave so low
Thou no more will join our number
Thou no more our songs shall know
Hannah H. Smith Corless, d. Jan. 31, 1842, ae. 28

DOLLOFF CEMETERY
(on old Dolloff or John Egerly Farm)

He left his pains and complaints
To join the assembly of the saints
Arthur C. Dolloff, d. Sept. 19, 1844, ae. 4

Though worms my body
May claim as their prey
I will outshine when rising
The sun of noonday
Betsey Dolloff, d. Aug. 28, 1828, ae. 4

✓ Weep not for me for I am now
Beyond the power of pain
Look up in faith and meekly bow
For I shall live again

Joseph Y. Dolloff, d. Oct. 29, 1859, ae. 29

He sweetly sleeps beneath the ground
This lovely form by death is bound
He heeds no sound nor can he wake
Till God the chain of death shall break

Edson A. Gordon, d. July 20, 1851, ae. 2

HARPER CEMETERY
(at foot of Harper Hill)

His busy hands are folded

Joseph M. Harper, d. Feb. 28, 1895, ae. 37

WARD CEMETERY
(at "Chase Place" on Straits Road)

For I know that my Redeemer liveth

Benjamin Ward, d. Feb. 8, 1857, ae. 51

Adieu, adieu dear Mary
We give you up to God
With flowers we'll deck your early grave
And bow beneath the rod

Mary A. Ward, d. July 18, 1870, ae. 25

Asleep in Jesus

Sally P. Ward, d. Apr. 22, 1871, ae. 64

CAPT. ELISHA SMITH CEMETERY
(opp. "Phon French Place" on Beech Hill Road, Winona)

There is rest for the weary

Dana Smith, d. Feb. 3, 1885, ae. 47

Here lies the body of a good and faithful father
Moses Smith "A soldier of the war of 1812"
d. Dec. 29, 1877, ae. 85

JOHN HUCKINS CEMETERY
(on Huard Farm)

Rest in heaven
John G. Huckins, d. June 2, 1878, ae. 21

She hath done what she could
Mary A. Huckins, d. July 28, 1894, ae. 71

Dearest sister thou hast left us
Here thy loss we deeply feel
But tis God that hath bereft us
He can all our sorrows heal
Sally B. Huckins, d. Sept. 16, 1853, ae. 22

JAMES HUCKINS CEMETERY
(on Almon Huckins Farm, Ox-Bow Road)

Jesus can make a dying bed
Feel soft as downy pillows are
While on his breast I lean my head
And breathe my life out sweetly there
Eliphalet Huckins, d. June 3, 1835, ae. 33

Only just across the river
To our dear ones gone before
Orlando G. Huckins, d. May, 1880, ae. 52

Stop my young friends as you pass by
As you are now so once was I
As I am now you soon may be
Prepare to die and follow me
Polly Huckins, d. Sept. 25, 1830, ae. 18

YOUNG CEMETERY
(in old "Young Pasture" on Dana Hill)

Friends and physician could not save
My mortal body from the grave,
Nor can the grave confine me here
When Christ shall call me to appear
Joseph Y. Ward, d. Nov. 2, 1844, ae. 20

LANE CEMETERY
(on Jerome Gordon Place, Gordon Hill)

Go spirit of the sainted dead,
Go to thy longed for happy home
Abigail Lane, d. Sept. 23, 1835, ae. 23

They die in Jesus & are blessed
How sweet their slumbers are
From sufferings & from sin released
And freed from every snare
Samuel Lane, d. Aug. 7, 1830, ae. 54

Mother, rest from sin and sorrow,
Death is o'er, and life is won;
In silent faith we wait till risen,
For thou shalt meet us all in heaven
Tryphena S. Lane, d. Sept. 28, 1859, ae. 74

JONATHAN DOW CEMETERY
(on Moore Farm ("Hector Green Place") Winona)

Blessed are the dead which die in the Lord
Betsey Dow, d. June 9, 1841, ae. 74

Blessed are the dead which die in the Lord
Jonathan Dow, d. Apr. 3, 1840, ae. 78

NOAH ROBINSON CEMETERY
(near old "Hawkes Place", Winona)

A tender parent and faithful friend
Elizabeth Robinson, d. Apr. 17, 1824, ae. 53

JOSHUA WOODMAN CEMETERY
(on old Dana Woodman Place, near Meredith line)

Dear mother thou hast gone and left us
In a world of griefs and fears,
But we hope ere long to meet thee
Where Jesus wipes away all tears
Abigail Downing, d. Jan. 10, 1864, ae. 96

'Tis well! though through this vale of tears
His form no more will roam
For blest is he in yonder spheres
In Christ's eternal home
Henry Downing, d. Dec. 2, 1817, ae. 46

Calm on the bosom of thy God,
Fair spirit, rest thee now,
Even while with us thy footsteps trod,
His seal was on thy brow

Levi S. Downing "died in the army" Dec. 27,
1862, ae. 19

How sweet are the joys of the heart,
Surrounded by friendship and love
What though for a while we may part
Soon we'll meet in the mansions above

Almira Ann Hart, d. Jan. 28, 1846, ae. 24

THOMAS WOODMAN CEMETERY

(On old Woodman Place, Straits Road, Winona)

She has gone to rest, she has laid her down,
To sleep till the dawn of a brighter day,
And she shall wake on that holy morn,
When sorrow and sighing shall flee away.

Sarah Boynton, d. Oct. 25, 1850, ae. 30

Light be the earth upon thy grave

Hiram S. Woodman, d. at Berlin, Md., Dec. 5,
1862, ae. 28. (Co.E, 12 Reg. N.H. Vol.)

Sleep on sweet babes
And take thy rest
Thy parents mourn
But thou art blest

John D. Woodman, d. May 14, 1846, ae. 3

Stop my young friends as you pass by
As you are now so once was I
As I am now you soon must be
Prepare to die and follow me

John H. Woodman, d. Apr. 6, 1841, ae. 4

ROBERT SMITH CEMETERY

(on Joseph W. Smith Place, Winona)

Tell my friends that I died in the Lord

Betsy S. Hart, d. Mar. 5, 1857, ae. 48

Mary hath chosen that good part that shall
never be taken from her

Mary P. Hart, d. Dec. 8, 1849, ae. 34

How blest the righteous when he dies
When sinks a weary soul to rest
How mildly beams the closing eyes
How gently heaves the expiring breast
Dea. Theodore Hart, d. Sept. 29, 1843, ae. 65

Godliness is profitable unto all things, having
promise of the life that was, is, and of that which is
to come
Thomas C. Hart, d. Dec. 11, 1863, ae. 55

I die in hope of a glorious immortality
beyond the grave
Joshua W. Payne, d. Mar. 30, 1884, ae. 70

She died in the hope of a glorious immortality
Maria H. Payne, d. Feb. 13, 1875, ae. 63

Rest sweetly now from all thy pain
Thy parents' loss to thee is gain
Henry A. Smith, d. May 9, 1832, ae. 2

Our precious jewel
Lottie J. Smith, d. Jan. 18, 1896, ae. 25

Return my friends, dry up your tears
I shall arise when Christ appears
David Whitcher, d. Apr. 3, 1835, ae. 32

O man, thou feeble tenant of an hour
Smith Memorial Monument.

CAPT. PETER HANAFORD CEMETERY
(On Albert Smith Farm, "Seven Maples")

The beloved physician he rests from his labors
but his works follow him
Dr. Joseph H. Hanaford, d. June 15, 1900,
ae. 81

She's not dead but sleepeth
Mary J. Hanaford, d. Apr. 9, 1861, ae. 27

We do all fade as a leaf
Walter Hanaford, d. Feb. 22, 1840, ae. 10

Rest dear child rest in heaven
All thy sufferings now are o'er
Angels joys to thee are given
Grief shall never harm thee more
Abraham Hoyt, d. Aug. 13, 1846, ae. 22

Behold and see as you pass by
As you are now so once was I
As I am now so you must be
Prepare for death and follow me
Reuben Hoyt, d. May 13, 1861, ae. 60

She sleeps but not forever
Abigail Huckins, d. Sept. 29, 1872, ae. 81

Gone home (carved hand pointing upward)
Dana Huckins, d. May 1, 1865, ae. 34

Gone home to rest
Mark D. & Willie Huckins, d. July 1, 1861,
ae. 8, & June 27, 1861, ae. 6, respectively

He was to (sic) pure for earth
Charles H. Smith, d. July 14, 1861, ae. 11

We shall sleep but not forever
There shall be a glorious dawn
Daniel T. and wife S. Lizzie Smith
d. Apr. 29, 1892, ae. 72 d. Apr. 1, 1905, ae. 79

Sweetly resting
Freddie I. Smith, d. Sept. 16, 1890, ae. 26

Jesus said unto her, I am the resurrection (sic)
and the life
Joanna Hoyt Smith, d. July 21, 1872, ae. 68

At rest
Willie H. and wife Mary E. Smith
d. Sept. 9, 1911, ae. 55 d. Aug. 10, 1930, ae. 73

CHANDLER CEMETERY
(east of main road near Stillman Kelly's)

Stop my young friends as you pass by
As you are now so once was I
As I am now soon you must be
Prepare for death to follow me
Charles H. Fogg, d. June 30, 1845, ae. 27

Sister thou hast left us
In the cold grave to lie
Till God shall call thee forth
To praise his name on high
Mary W. Hackett, d. May 22, 1846, ae. 42

DOW-DRAKE CEMETERY
(at "Rockledge")

Weep not dear parents
Your dove is at rest
Reclining serenely
On Jesus's breast

Abraham H. Dow, d. Aug. 27, 1849, ae. 2

Our lambs are at rest
(Two carved sleeping lambs)

J. Herman Dow, d. June 24, 1861, ae. 2, &
Leroy Dow, d. June 17, 1861, ae. 6

Till Jesus comes

Martha S. Dow, d. July 13, 1875, ae. 45

Rest in peace

Orin F. Dow, d. Oct. 16, 1907, ae. 77

Dear Calista, thou hast left us
Here thy loss we deeply feel

Calista E. How, d. Sept. 1, 1850, ae. 1

But 'tis God that hath bereft us
He can all our sorrows heal

Curtis S. Howe, d. Sept. 6, 1850, ae. 4

My father called me to his arms
And willingly I go
With cheerfulness I bid farewell
To everything below

Jeremiah Marston, d. Dec. 20, 1804, ae. 49

Trust in the Lord for I shall yet praise him

Comfort Prescott, d. Aug. 13, 1881, ae. 88

SAMUEL SMITH CEMETERY
(Lower cemetery at John Marsh's)

Fond parents, weep no more,
I'm free from pain and care
To Jesus' arms I'll go and rest
O come and meet me there

Naomi J. Smith, d. May 25, 1859, ae. 23

Weep not dear friends, but look above
Where joys celestial dwell:
O let my Father's will be done,
He doeth all things well

Susan Smith, d. Jan. 14, 1850, ae. 22

NATHANIEL ROBINSON CEMETERY
(on "Huckleberry Road" near corner Route 3-B)

Forbear my friends dry up your tears and
Weep for me no more. My soul is blest and
I'm at rest safe on the heavenly shore
Jonathan C. Robinson, d. Sep. 7, 1858, ae. 16

He died in Jesus and was blest
How sweet his slumbers are
From sufferings and from sins
Released and freed from evry snare
Josiah S. Robinson, d. Jan. 16, 1861, ae. 37

EPHRIAM SMITH CEMETERY
(upper cemetery at Benton Place)

We have laid thee under this fresh green sod
With hearts almost broken yet trusting in God
The heart and the form which we cherished here
We shall meet again in a happier sphere
Winfred J. Smith, d. July 5, 1865, ae. 4

LEAVITT SMITH CEMETERY
(on old road, one-half mile beyond Baxter's)

From death's arrest no age is free
Young children too may die
Amanda Smith, d. June 20, 1836, ae. 5

Far from affliction's toil and care
The happy soul is fled,
The breathless clay shall slumber here,
Among the silent dead
Hannah Smith, d. Feb. 2, 1851, ae. 51

FOGG CEMETERY
(at Fred Avery's)

Suffer little children to come unto me and
forbid them not for of such is the kingdom of God
Christianna McLeod, d. June 16, 1853. "Infant"

JACKSON CEMETERY
(Old Jackson Place, Jackson Pond)

Blessed is the turf, serenely blessed,
Where throbbing hearts may sink to rest,
Where life's long journey turns to sleep,
Nor ever pilgrim wakes to weep.

A little sod, a few sad flowers,
A tear for long departed hours,
Is all that failing hearts request,
To hush their weary thoughts to rest.

There shall no vain ambition come,
To lure them from their quiet home:
Nor sorrow lift, with hearts-strings riven,
The meek imploring eye to Heaven.

Nor sad remembrance stoop to shed
His wrinkles on the slumberer's head:
And never, never love repair
To breathe his idle whispers there.
James Jackson, d. Dec. 31, 1859, ae. 52

Two years five months rolled away
Since Rachel in the grave did lay
That beautiful rose that bloomed so fair
Has gone to dust to slumber there
Rachel L. Shepard, d. Aug. 19, 1833, ae. 21

NATHAN PLAISTED CEMETERY
(Long Pond Road, near Center Harbor line)

O may we all so happy be
To meet with blest eternity
Around the throne of God above
Where --(illegible)-- with joy and love
Rachel Shaw, d. Aug. 21, 1861, ae. 82

BOYNTON CEMETERY
(Winona, on Oak Hill Road at Meredith-N.H. line)

Dearest Albert, thou has left us
And thy loss we deeply feel
But tis God that hath bereft us
He can all our sorrows heal
Albert C. Boynton, d. June 23, 1864, ae. 4

Gone but not forgotten
Nathaniel B. Boynton, d. Apr. 24, 1896, ae. 68, &
Olive J. Chapman Boynton, d. May 26, 1899, ae. 69

Farewell, dear Colburn, thy savior hath called
 thee home
 Where sickness and sorrow is unknown
 There may I meet thee, on that blissful shore,
 There in love be united, we meet to part no more
 M.D.B.

Capt. Colburn B. Boynton, d. Nov. 3, 1845, ae. 30

Memento mori
 He needs not work of monumental fame
 To speak his worth, or celebrate his name
 His works can truest speak can praise him best
 And well assure us that his soul is blest
 A. Cary Fecit

David Boynton, d. June 26, 1807, ae. 63

Dearest father thou has left us
 Here thy loss we deeply feel
 But tis God that hath bereft us
 He can all our sorrows heal
 David Boynton, d. May 9, 1879, ae. 71

Weep not fond parents
 Check the rising tear,
 We must resign our
 Sweetest comforts here
 John Boynton, d. Sep. 8, 1819, ae. 2

Yet again we hope to meet thee,
 When the day of life is fled;
 Then in heaven with joy to greet thee
 Where (sic) no farewell tear is shed
 John S. Boynton, d. Oct. 19, 1848, ae. 18

At rest
 Lizzie Measey Boynton, d. Feb. 9, 1894, ae. 35

Friends, nor Physicians, could not save
 My mortal body from the grave:
 Nor can the grave confine me here,
 When Christ doth call, I must appear
 Mary Boynton, d. Apr. 28, 1854, ae. 23

Rest mother rest in quiet sleep
 While friends in sorrow o'er thee weep
 Mary E. Boynton, d. Oct. 12, 1892, ae. 84

Is it nothing to you, all ye that pass by?
 Behold and see if there be any sorrow like unto my
 sorrow
 Nancy Boynton, d. Dec. 28, 1858, ae. 74

For God speaketh once, yea, twice, yet man
 perceiveth it not
 William Boynton, d. Feb. 7, 1860, ae. 80

The stars go down to rise
 Upon some fairer shore
 And bright in heaven
 They shine forevermore

Arthur W. Hawkins, d. Dec. 23, 1901, ae. 20

She hath faded away to shine brightly in Heaven
 Bessie M. Hawkins, d. May 10, 1894, ae. 5

Dearest loved one we must lay thee
 In the peaceful grave's embrace
 But thy memory will be cherished
 Til we see thy heavenly face

Elmer W. Hawkins, d. Dec. 18, 1886, ae. 12

Asleep in Jesus

Eliza Boynton Lyford, d. Feb. 14, 1873, ae. 65

The days of our years are threescore years and ten;
 and if by reason of strength they be fourscore years
 yet is their strength labor and sorrow for it is soon
 cut off and we fly away

Mrs. Anna Robie, d. May 1, 1845, ae. 81

Asleep in Jesus blessed sleep
 From which none ever wake to weep

Eunice Roberts Robie, d. Oct. 31, 1874, ae. 76

She hath done what she could

Harriet M. Chase Robie, d. Aug. 15, 1872, ae. 34

Death like an overflowing stream
 Sweeps us away: our life's a dream

Mr. James Robie, d. Apr. 19, 1802, ae. 38

Blessed are the dead that die in the Lord

Miss Nancy Robie, d. Aug. 23, 1822, ae. 27

For to me to live is Christ

And to die is gain

Miss Polly Robie, d. Oct. 26, 1823, ae. 27

Why do we mourn departing friends
 Or shake at death's alarm

Mr. Thomas Robie, d. Nov. 30, 1826, ae. 25

Sleep on dear One, and take thy rest:

Thy kindred mourn while thou art blest

Relief R. Smith Woodman, d. May 26, 1878, ae. 65